

# GSM TELEPHONE

## GT-P3100

# SERVICE *Manual*

## GSM TELEPHONE

## CONTENTS



1. Safety Precautions
2. Specification
3. Product Function
4. Exploded View and Parts list
5. MAIN Electrical Parts List
6. Level 1 Repair
7. Level 2 Repair
8. Level 3 Repair
9. Reference data

Notice: All functionality, features, specifications, and other product information provided in this document, including but not limited to, benefits, design, pricing, components, performance, availability, and capabilities of the product are subject to change without notice. Samsung reserves the right to alter this document or the product described herein at anytime, without obligation to provide notification of such changes.









**SAMSUNG  
ELECTRONICS**



## 7. Level 2 Repair

### 7-1. Disassembly and assembly Instructions

#### 7-1-1. Disassembly

<div data-bbox="185 352 776 445"><b>1</b> Disassemble the rear cover with the front cover by using the hook</div> <div data-bbox="198 445 766 844"></div> <div data-bbox="331 865 587 907">○ : Hook (24 Point)</div> <div data-bbox="243 940 724 1058"></div>	<div data-bbox="828 352 1409 445"><b>2</b> Put the disassemble jig as shown in the picture below. And disassemble hooks in regular sequence.</div> <div data-bbox="863 466 1393 772"></div> <div data-bbox="863 781 1338 1075"></div>
<p>Be careful not to scratch cover. Follow the numbered sequence when you disjoint</p>	<p>Be careful not to scratch cover. Follow the numbered sequence when you disjoint</p>
<div data-bbox="168 1184 792 1243"><b>3</b> Disassemble the rest of the hooks.</div> <div data-bbox="168 1272 565 1524"></div> <div data-bbox="418 1528 779 1780"></div>	<div data-bbox="828 1184 1474 1348"><b>4</b> Put your hand has opened between the front assy and the rear cover. First, disassemble the hooks in the direction of IF connector. And then disassemble all the remain hooks.</div> <div data-bbox="831 1360 1123 1780"></div> <div data-bbox="1140 1381 1490 1780"></div>
<p>Be careful not to scratch cover. Follow the numbered sequence when you disjoint</p>	<p>Be careful not to scratch cover. Follow the numbered sequence when you disjoint</p>

- 5** Carefully release the screws at 16 different locations from the Front.  
(L1.4\*3.0, Torque 0.9 ~ 1.0 kgf.cm)

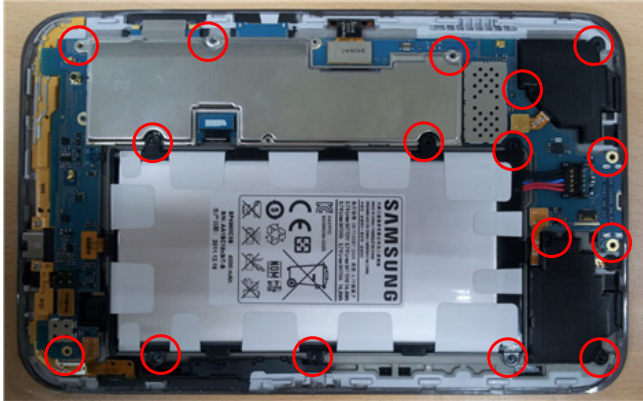

Be careful not to scratch cover

- 6** Separate the Speaker, Battery from the PBA.



Be careful not to damage the FPCBs  
Be careful not to damage the wires

- 7** Separate IF Connector, TSP, LCD, 3M Camera, VGA Camera, Volume Key, Earjack FPCBs from the PBA



Be careful not to damage the FPCBs

- 8** Separate PBA from the Front.



Be careful not to scratch cover



9

Separate the Antenna, 3M Camera, Earjack, Volume FPCB, VGA Camera, Sensor FPCB from the Front.

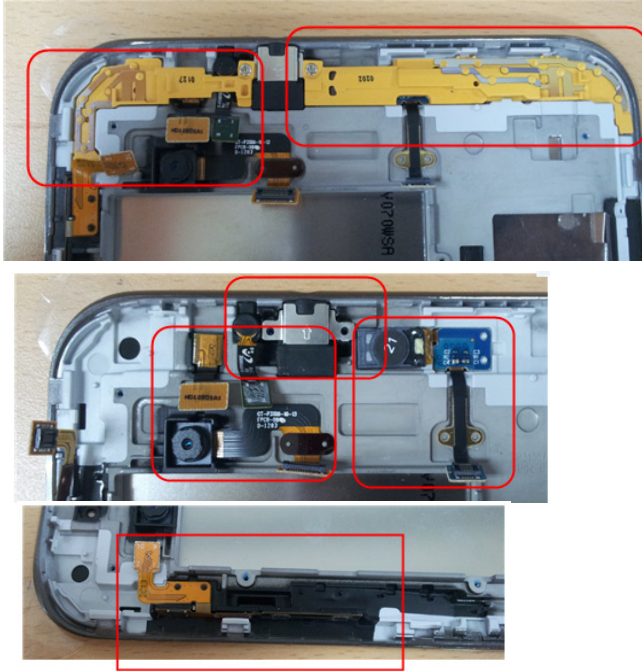

Be careful not to damage the FPCBs

## 7-1-2. assemble

1

Assemble the 3M Camera, Earjack, Volume FPCB, VGA Camera, Sensor FPCB

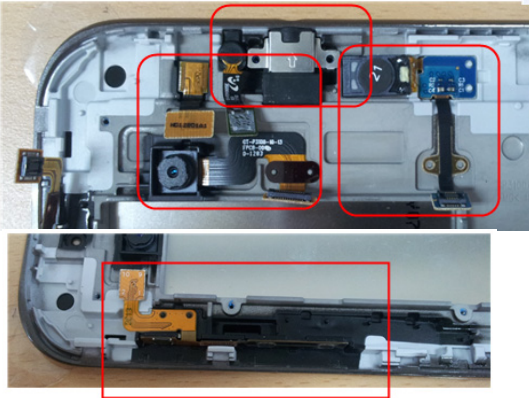

Be careful not to damage the FPCBs

2

Assemble the Antenna

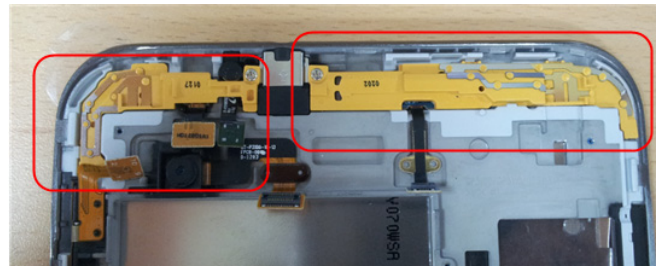

Be careful not to damage the FPCBs

3

Assemble PBA and all Connectors



Be careful not to damage the FPCBs

4

Assemble the Speakers Battery

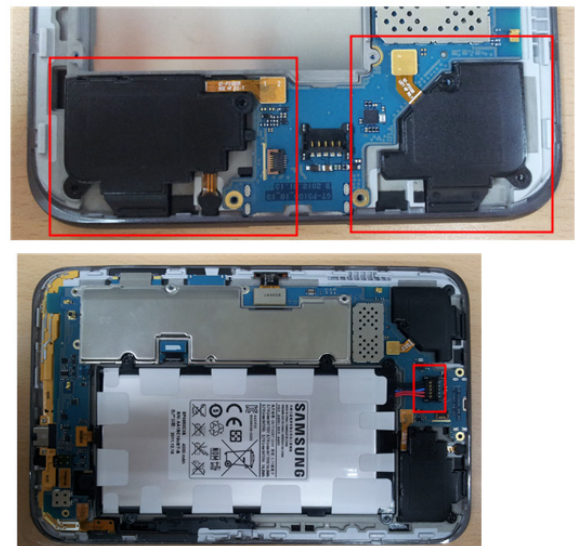

Be careful not to damage the FPCBs

5

Screw at 16 point  
(L1.4\*3.0, Torque 0.9 ~ 1.0 kgf.cm)

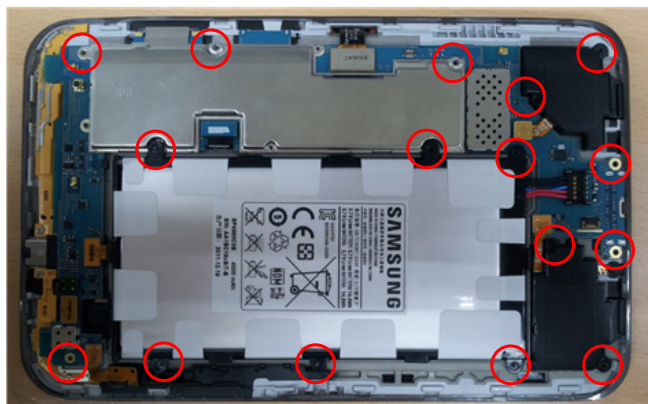

Be careful not to damage the FPCBs

6

Assemble the Rear.

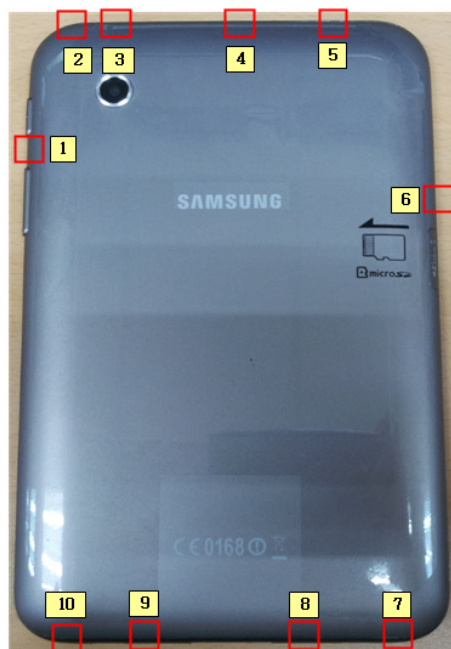

Be careful not to damage the FPCBs, not to scratch cover.

## 8. Level 3 Repair

### 8-1. Block Diagram

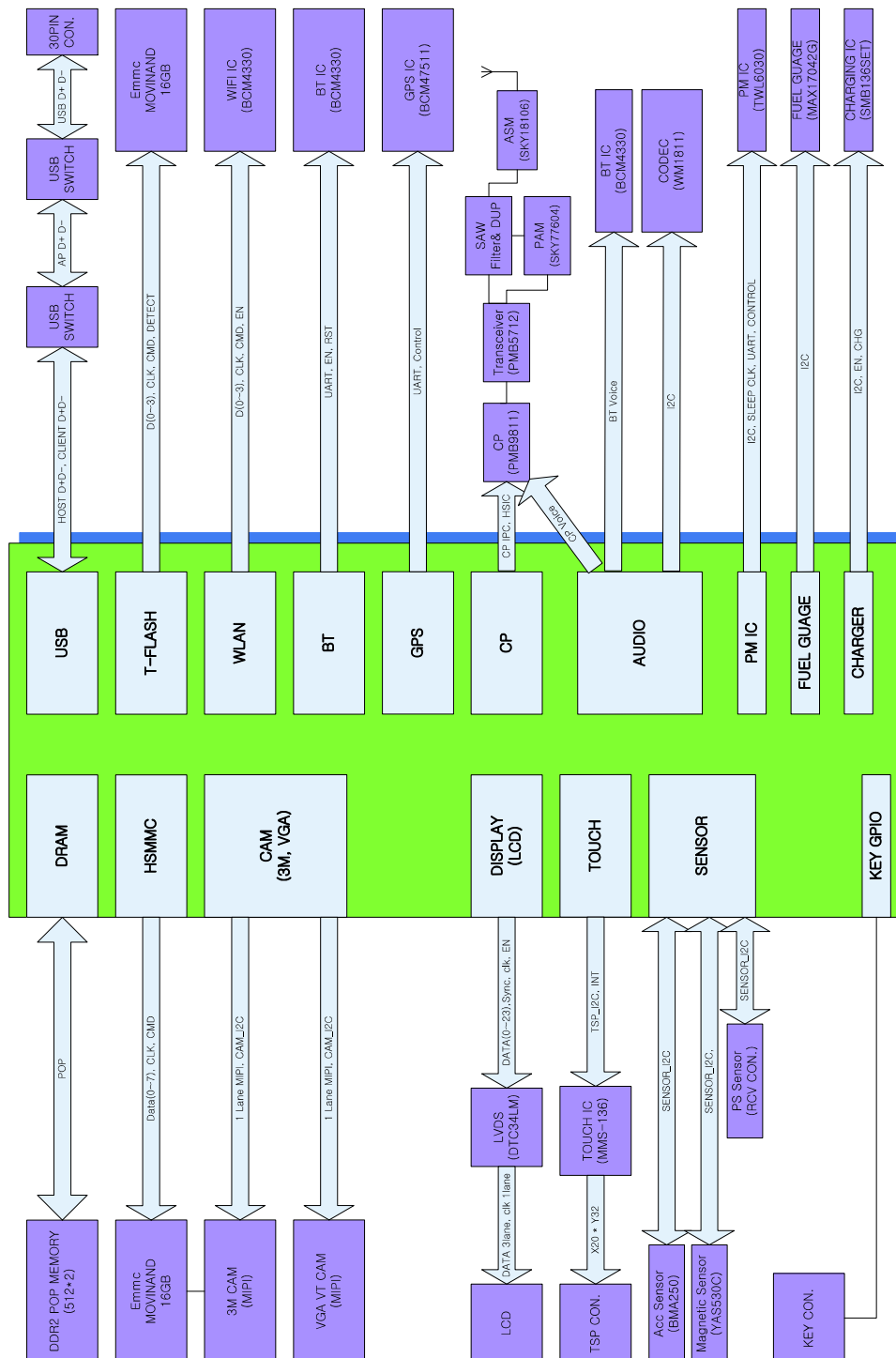



## 8-2. PCB Diagrams

### 8-2-1. Top

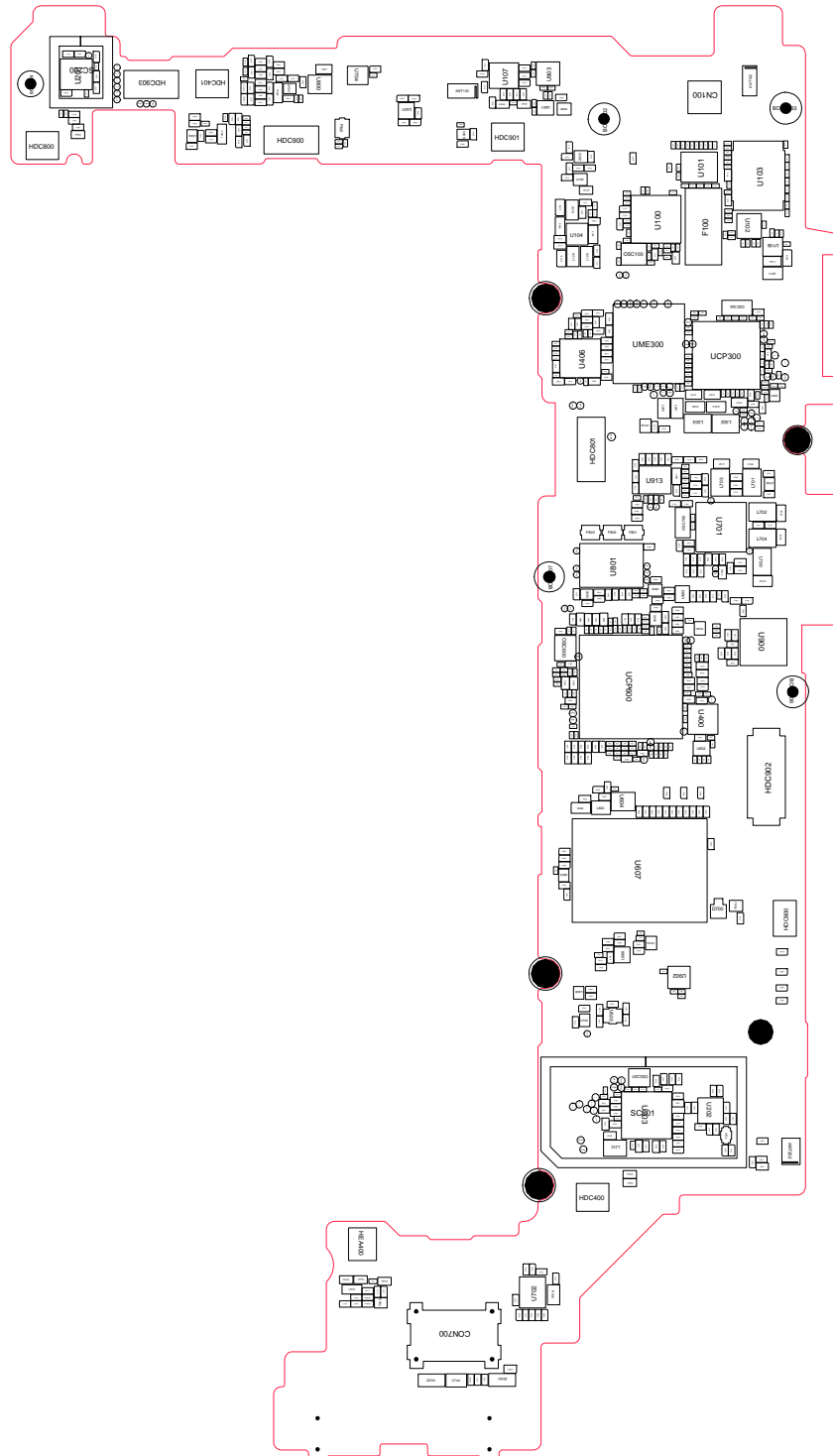



### 8-3. Flow Chart of Troubleshooting

#### Equipments

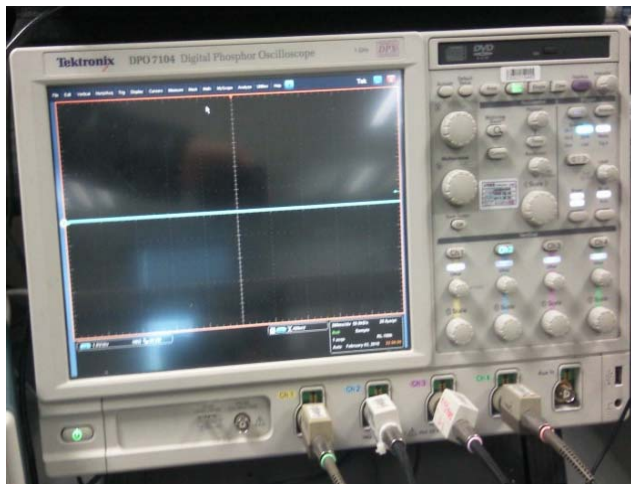

↑ Oscilloscope



↑ Digital Multimeter



↑ Power Supply

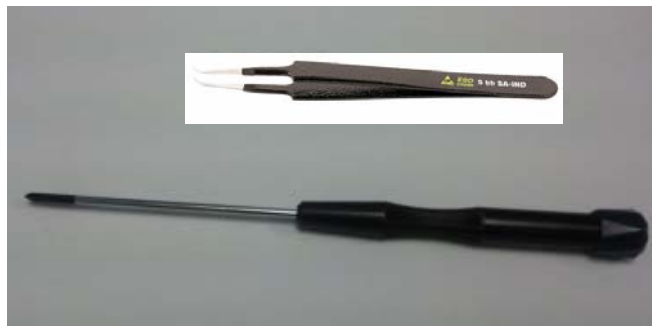

↑ + driver, ESD Safe Tweezer

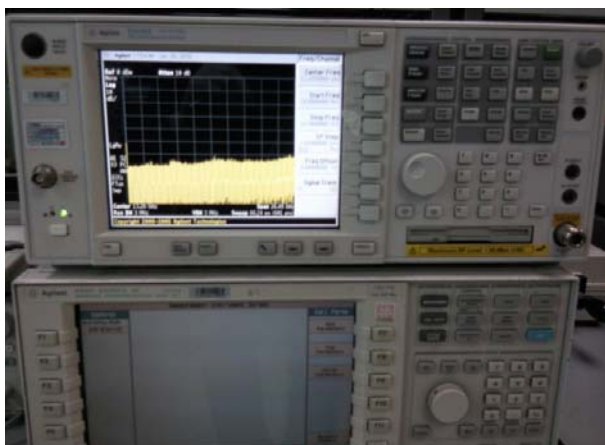

↑ 8960 & Spectrum Analyzer



↑ Soldering iron

## 8-3-1. Power On

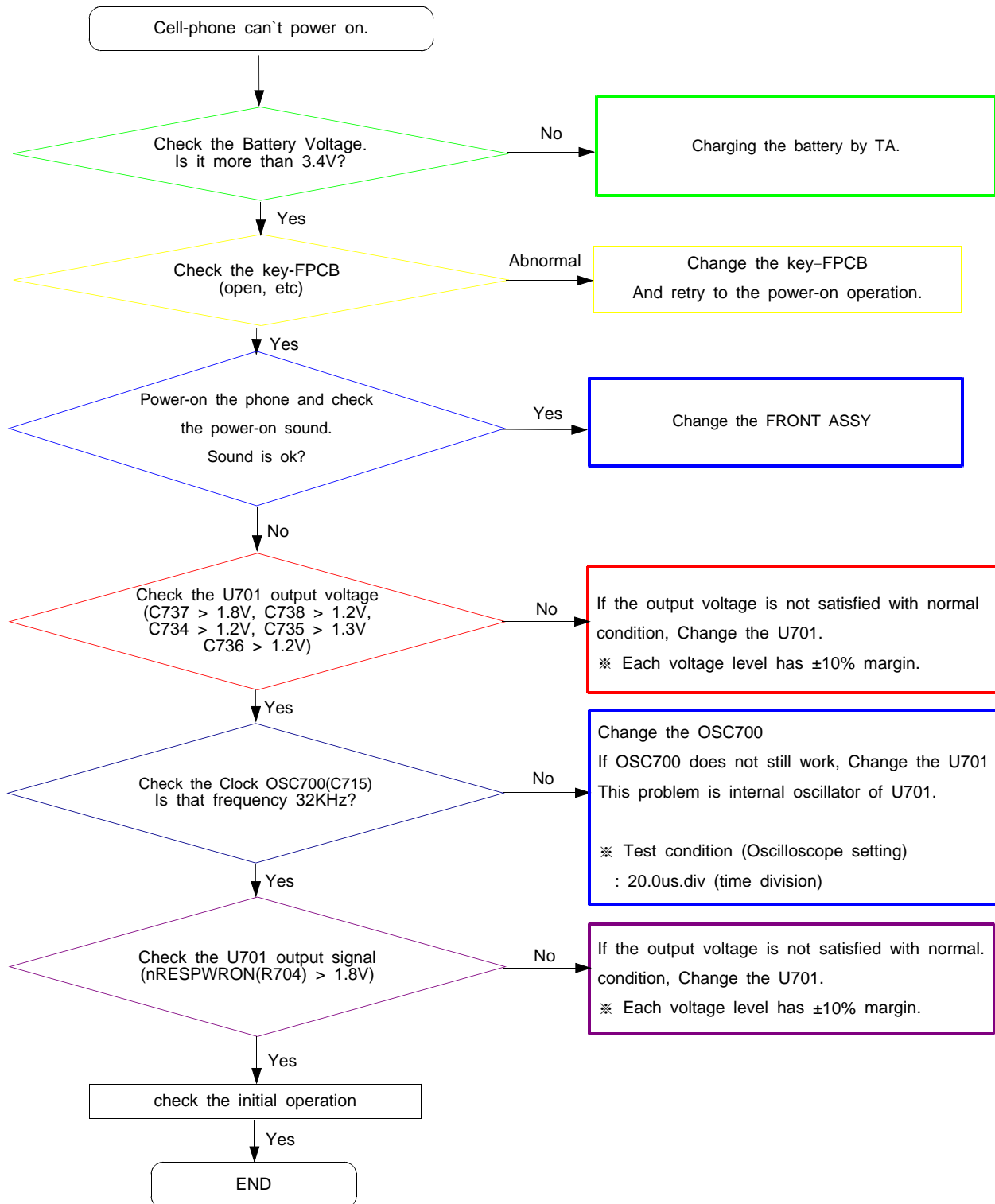



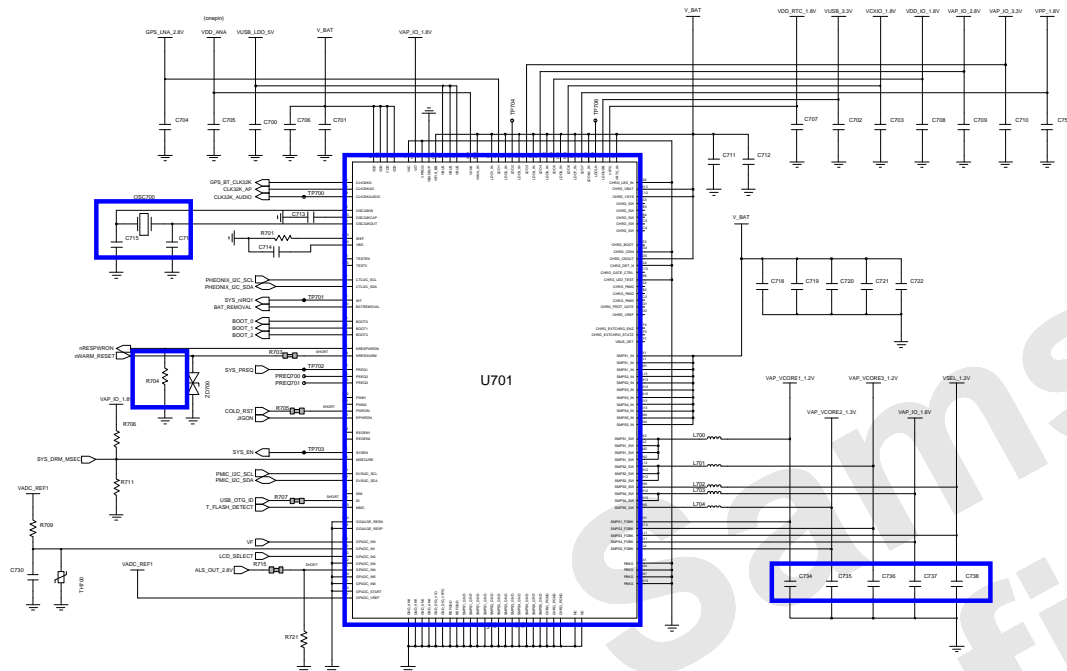
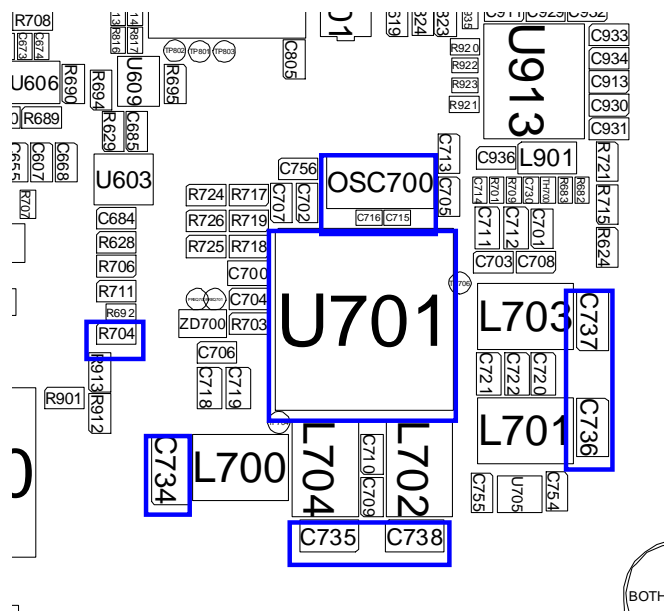

## 8-3-2. Initial

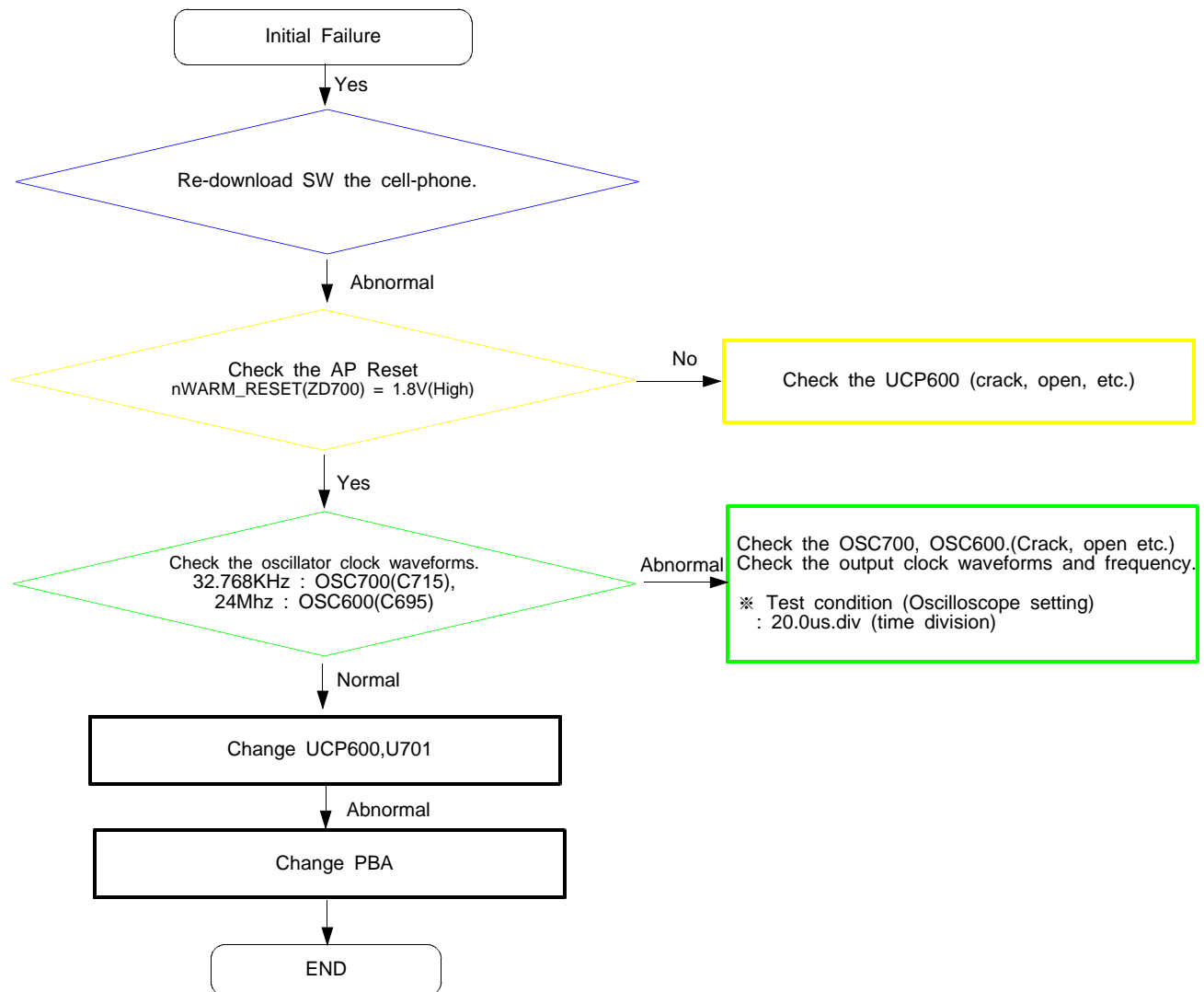

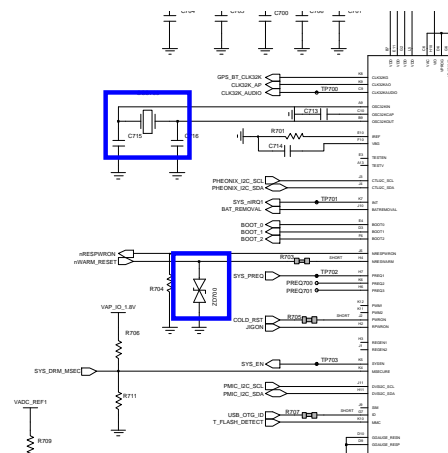
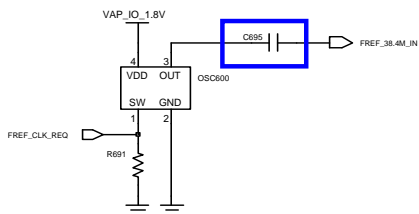
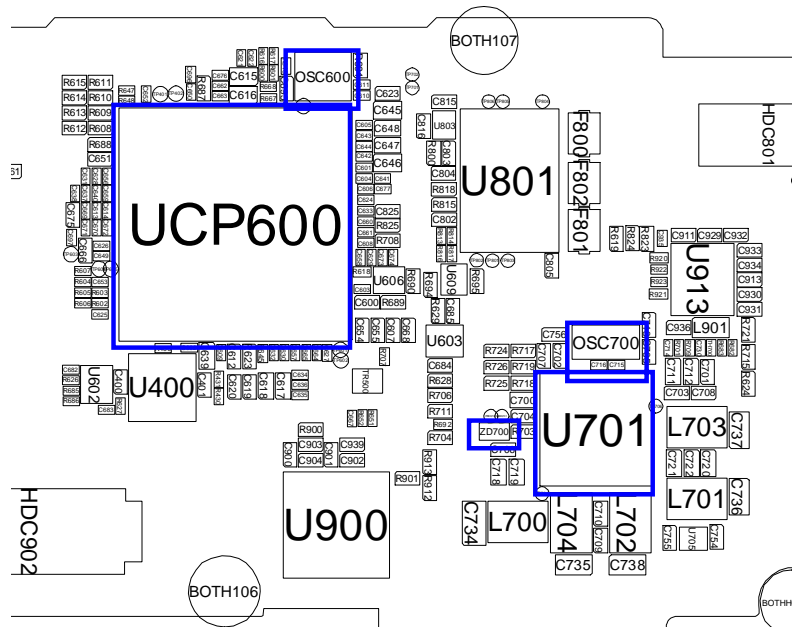

## 8-3-3. No Service

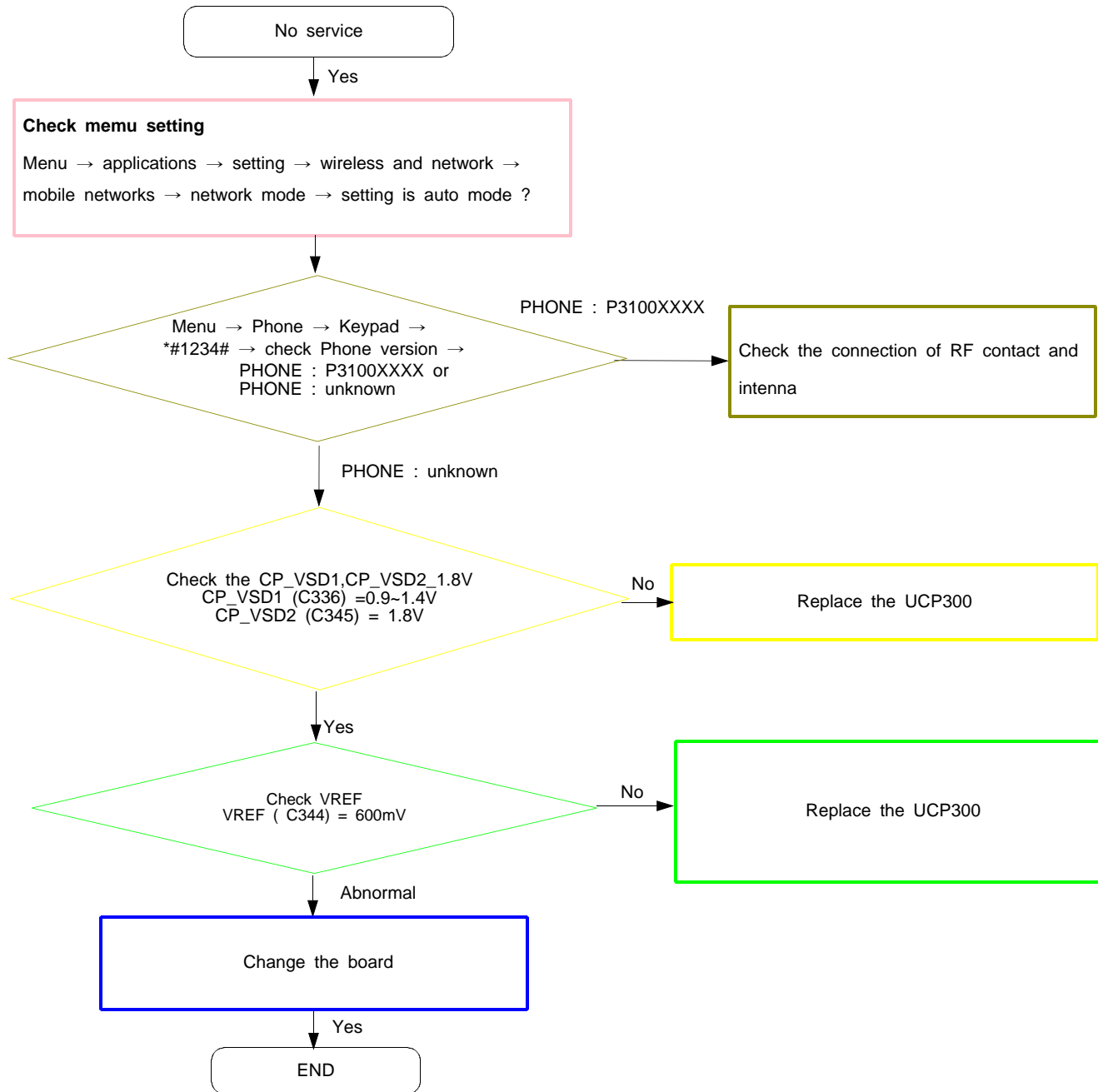



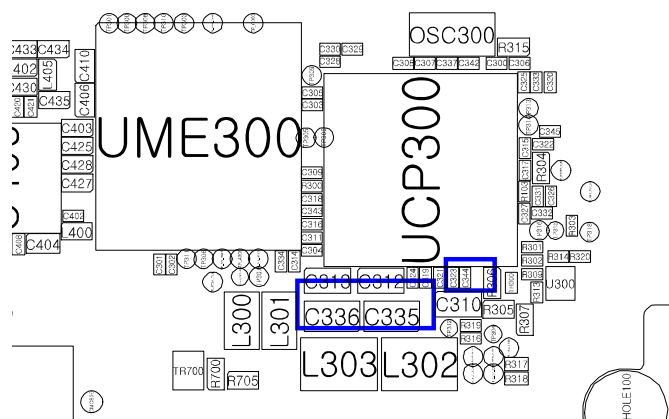
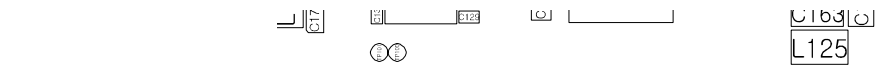

## 8-3-4. Sim Part

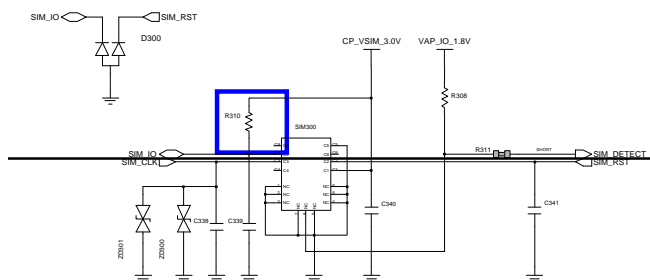
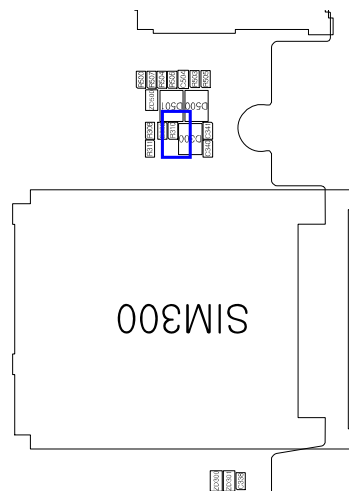
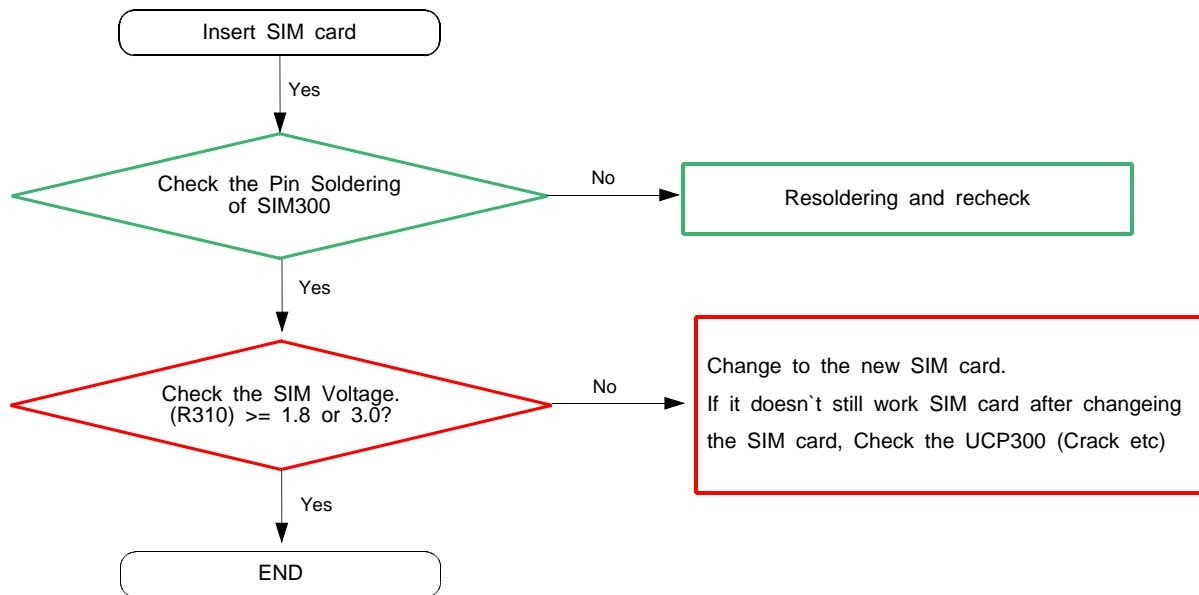

## 8-3-5. Charging Part

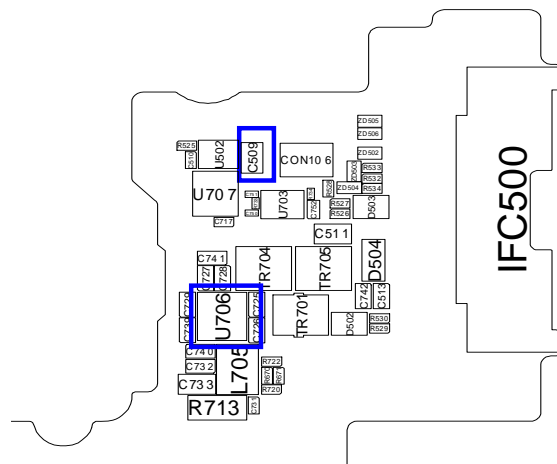
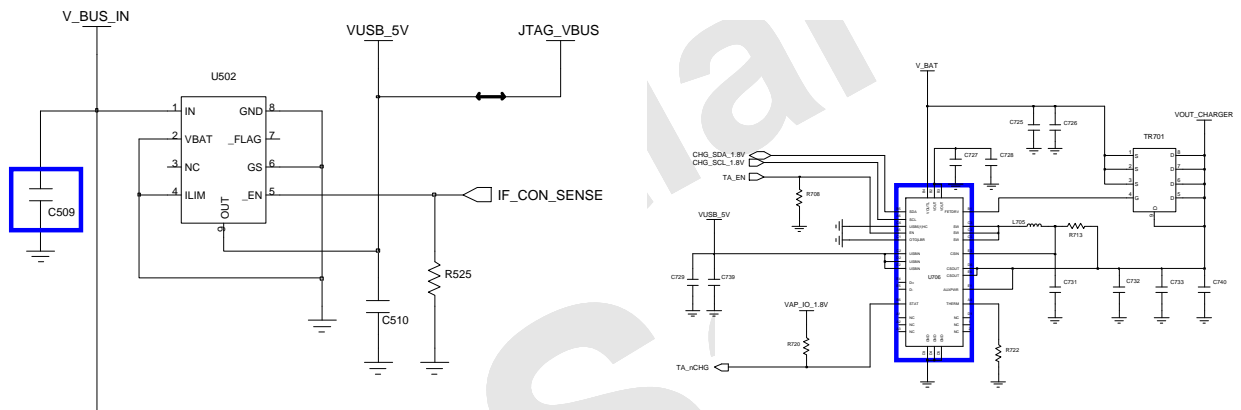
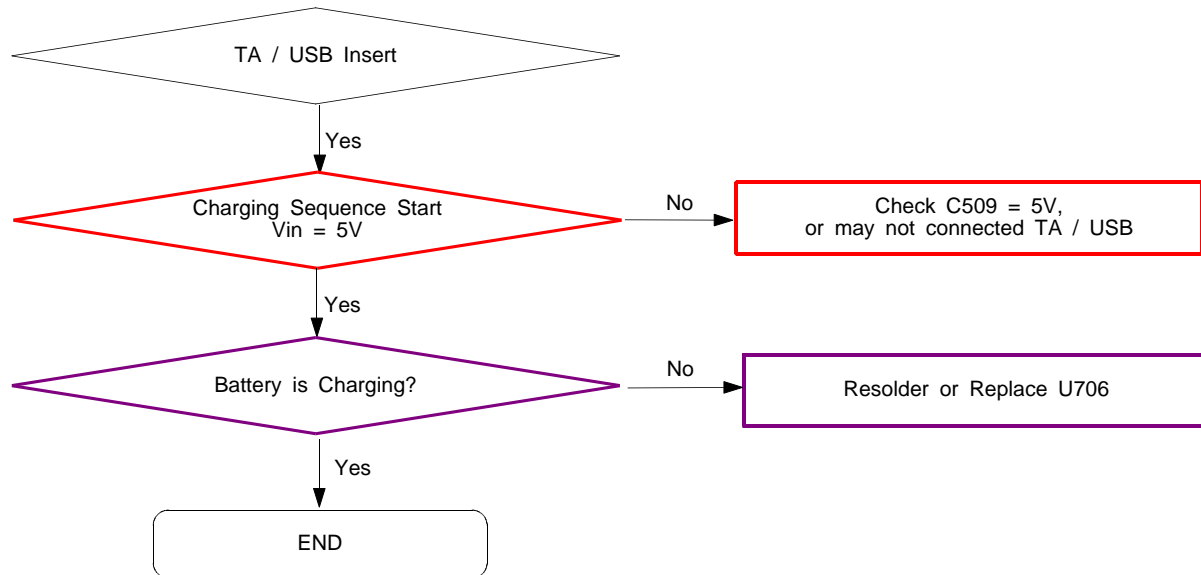

## 8-3-6. Microphone Part (Main MIC)

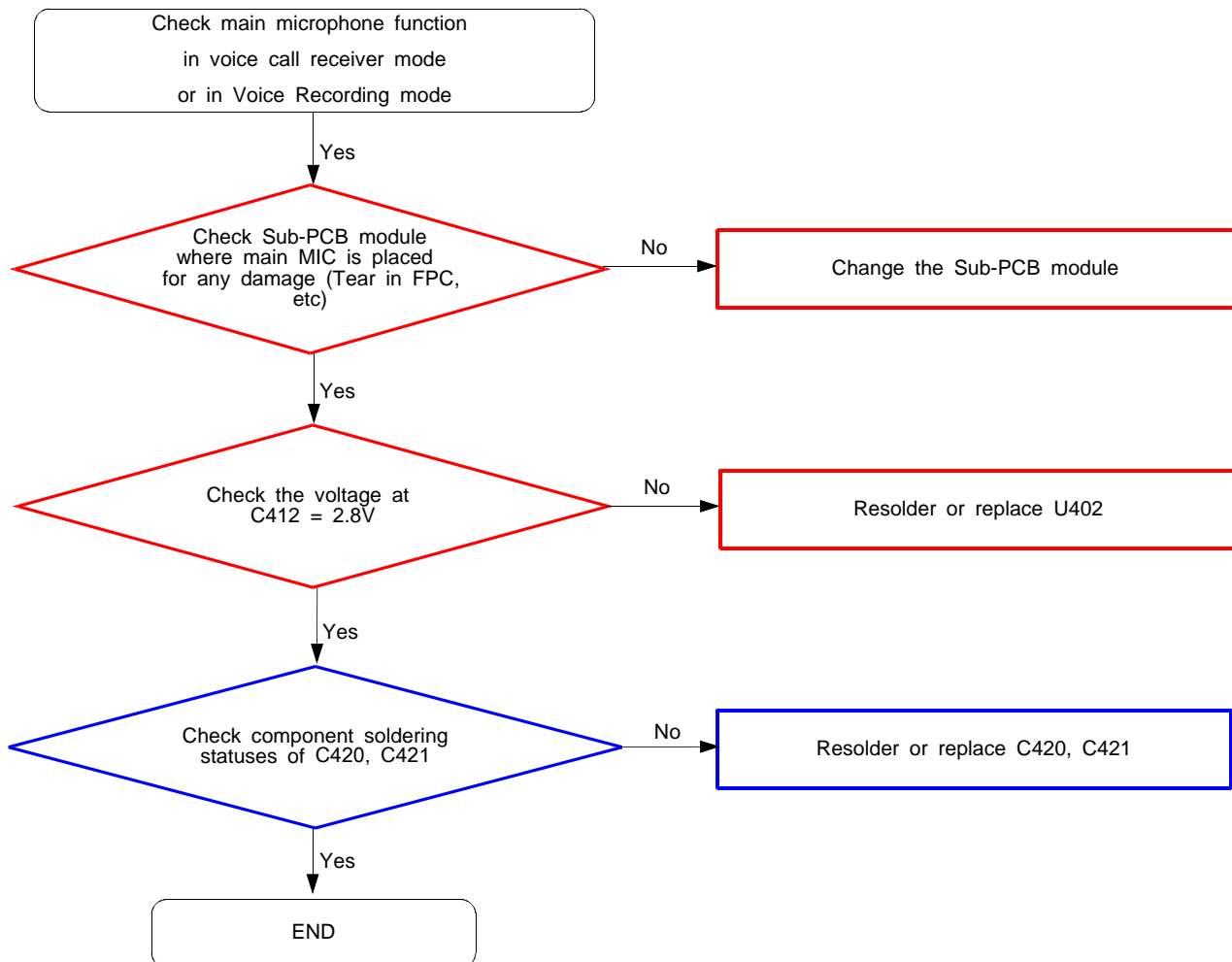



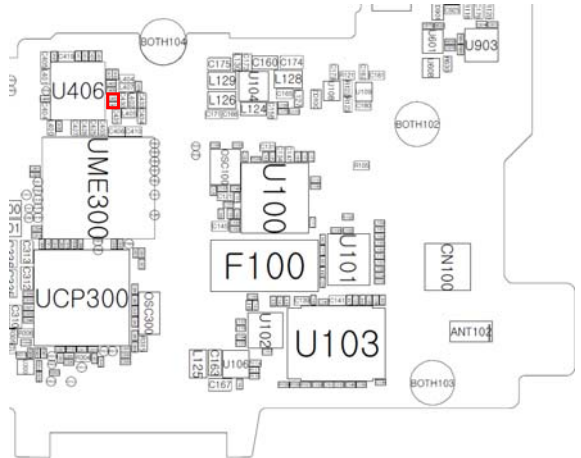
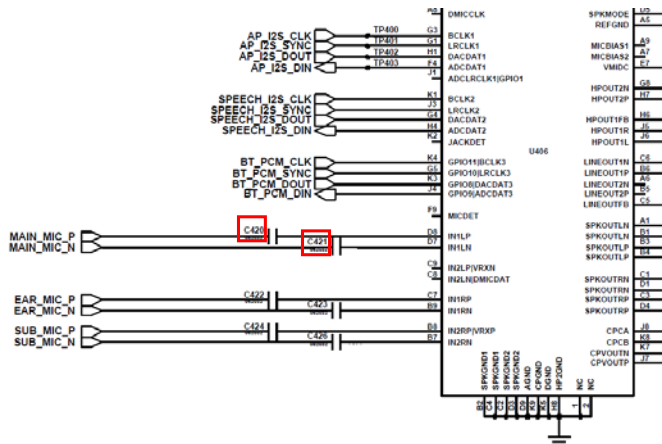
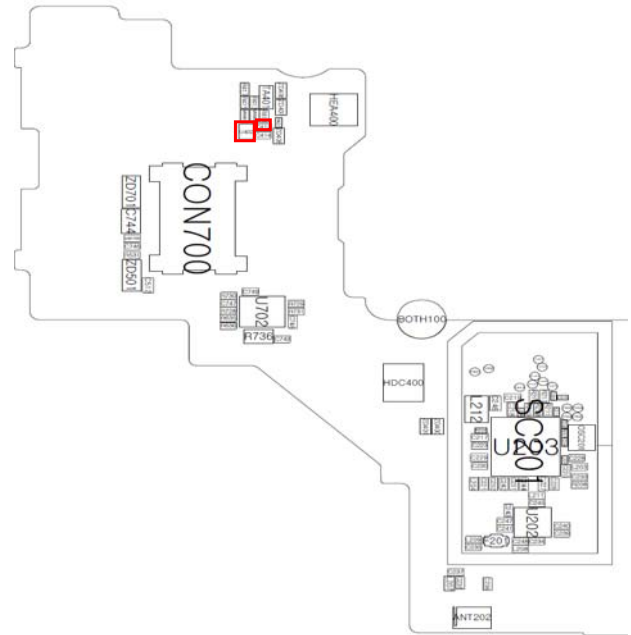
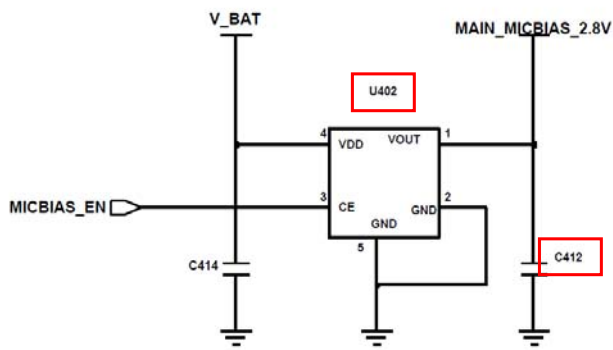

## 8-3-6-1. Microphone Part (Sub MIC)

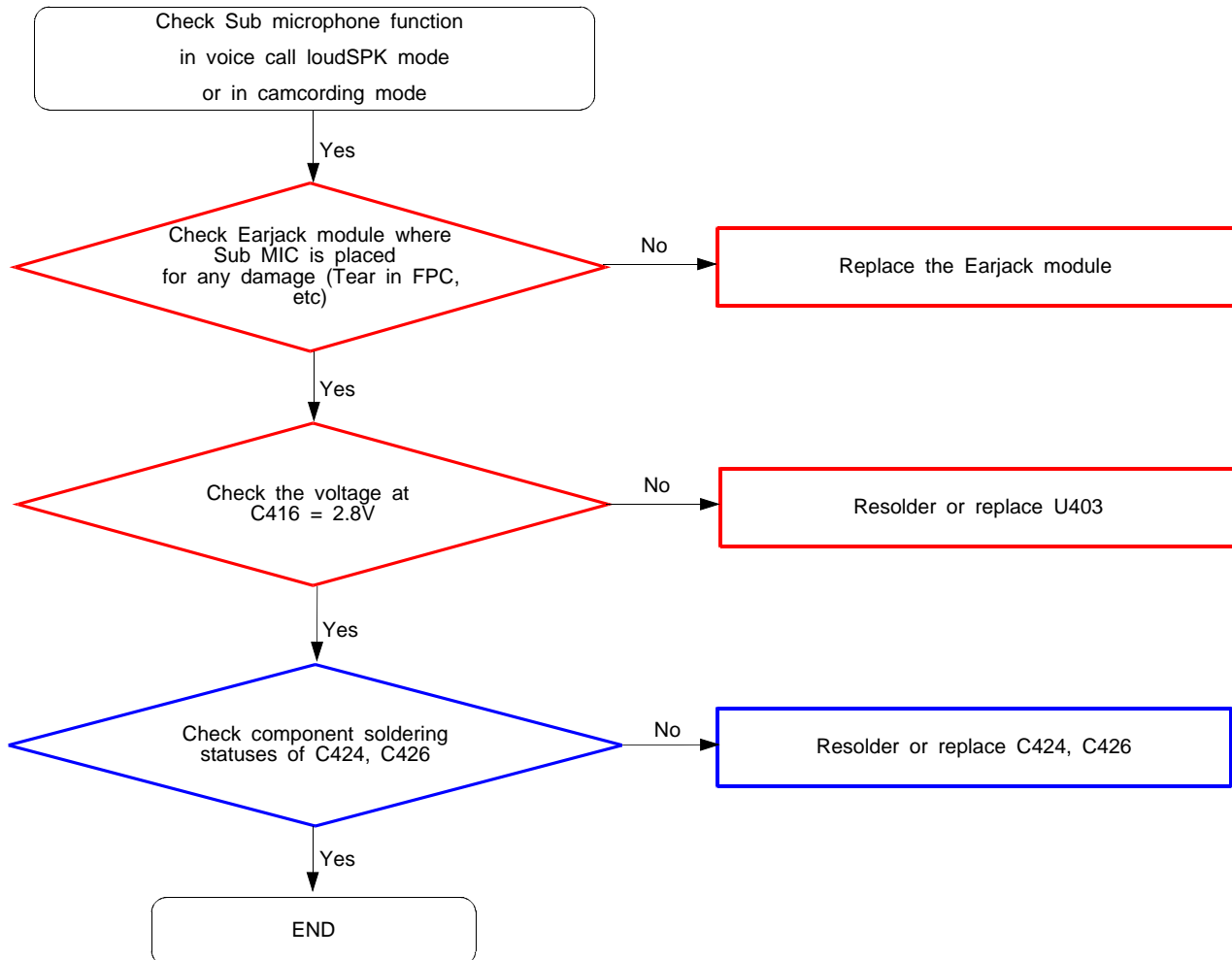



## 8-3-7. Speaker Part

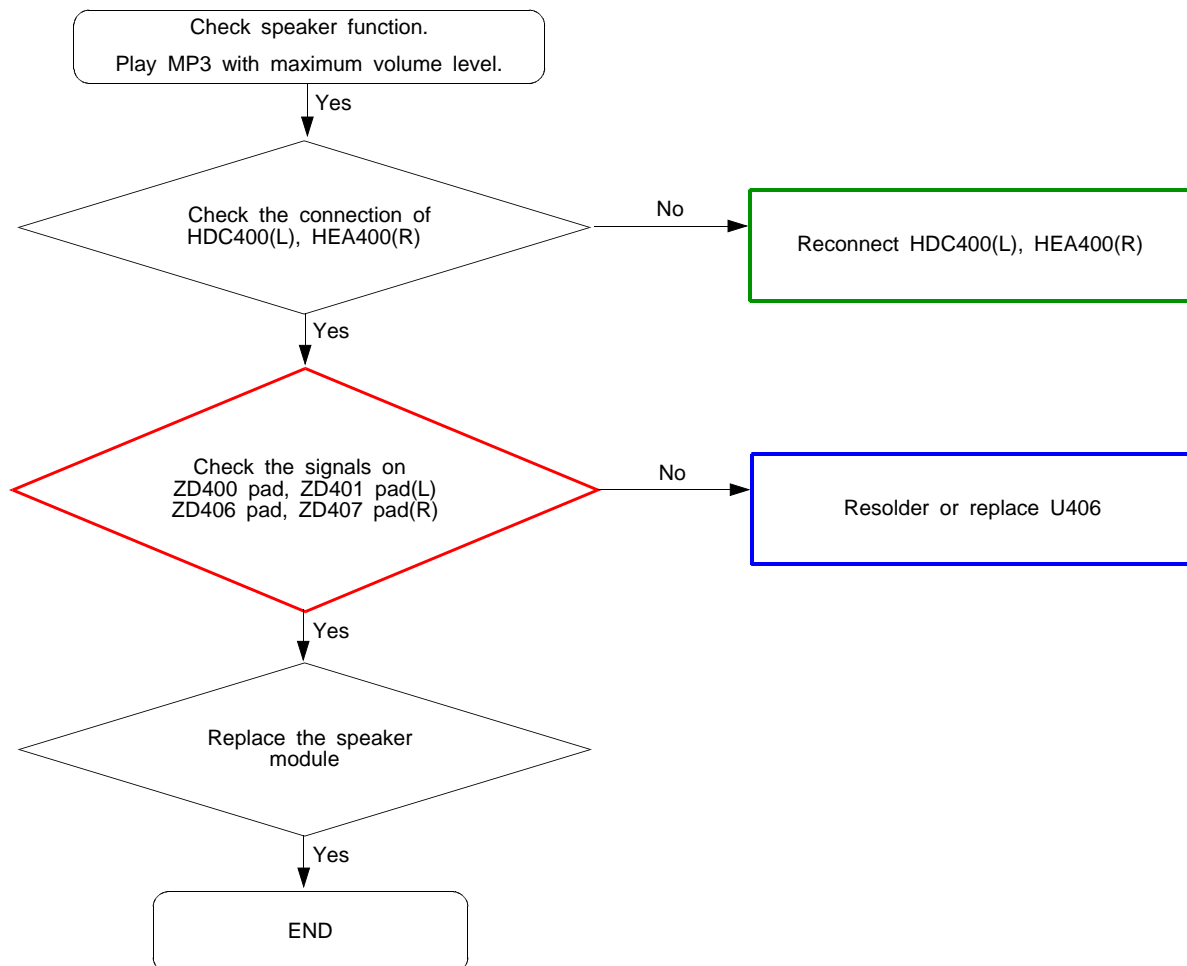



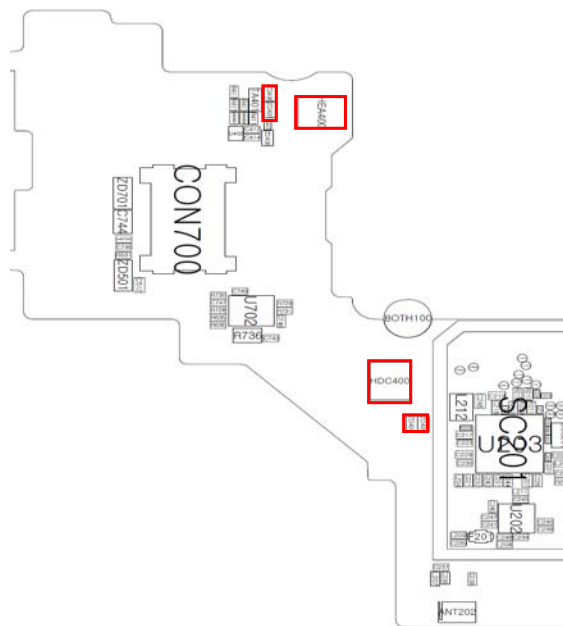
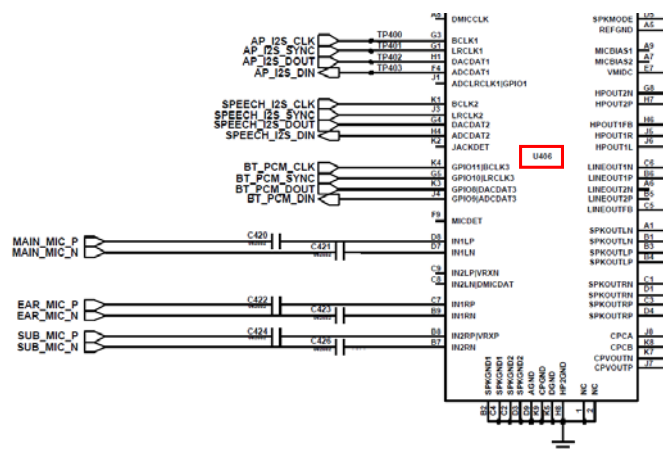
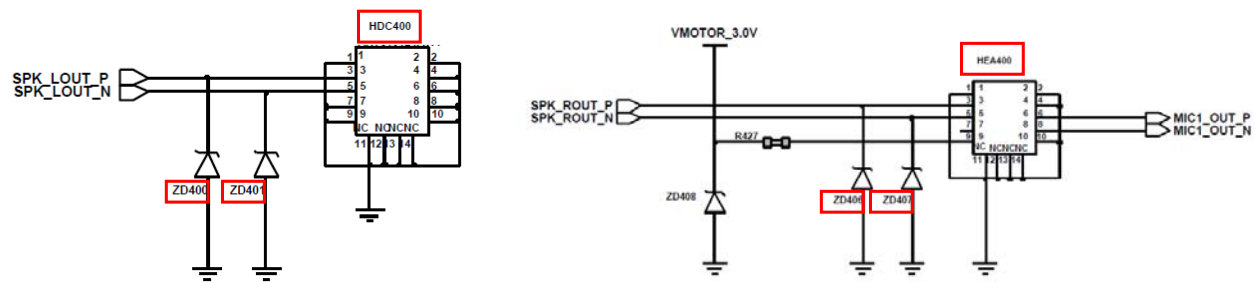

## 8-3-8. Receiver Part

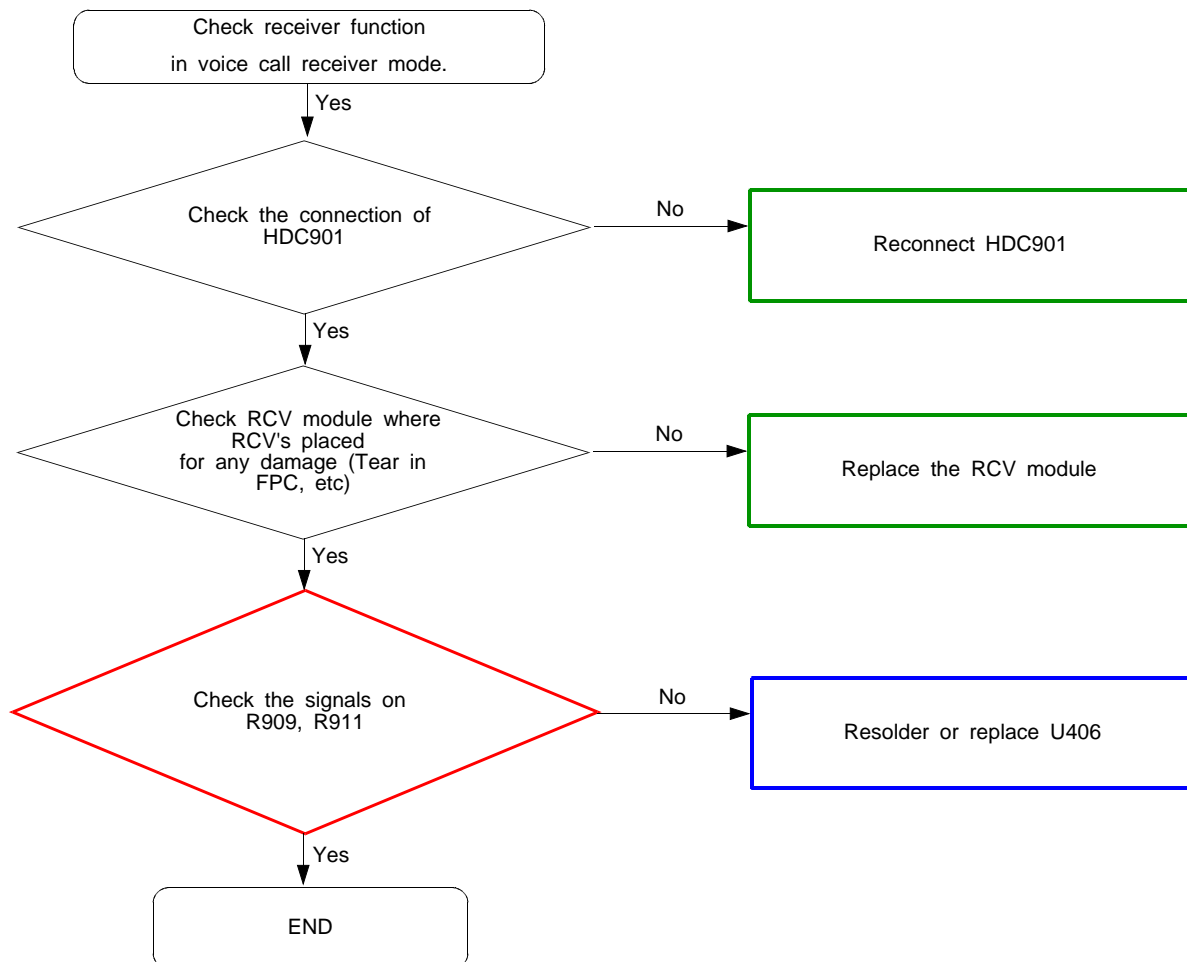

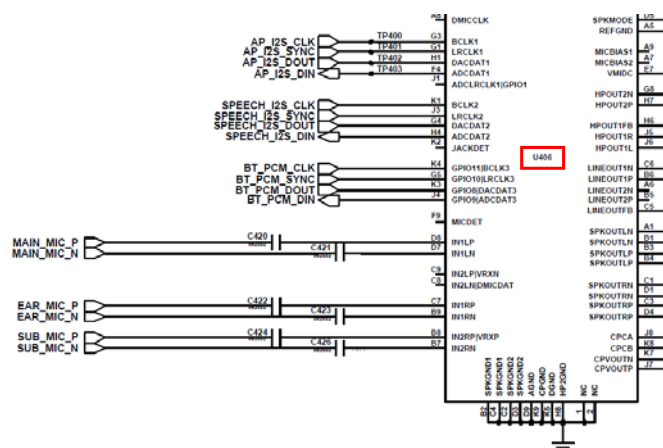

## 8-3-9. BT

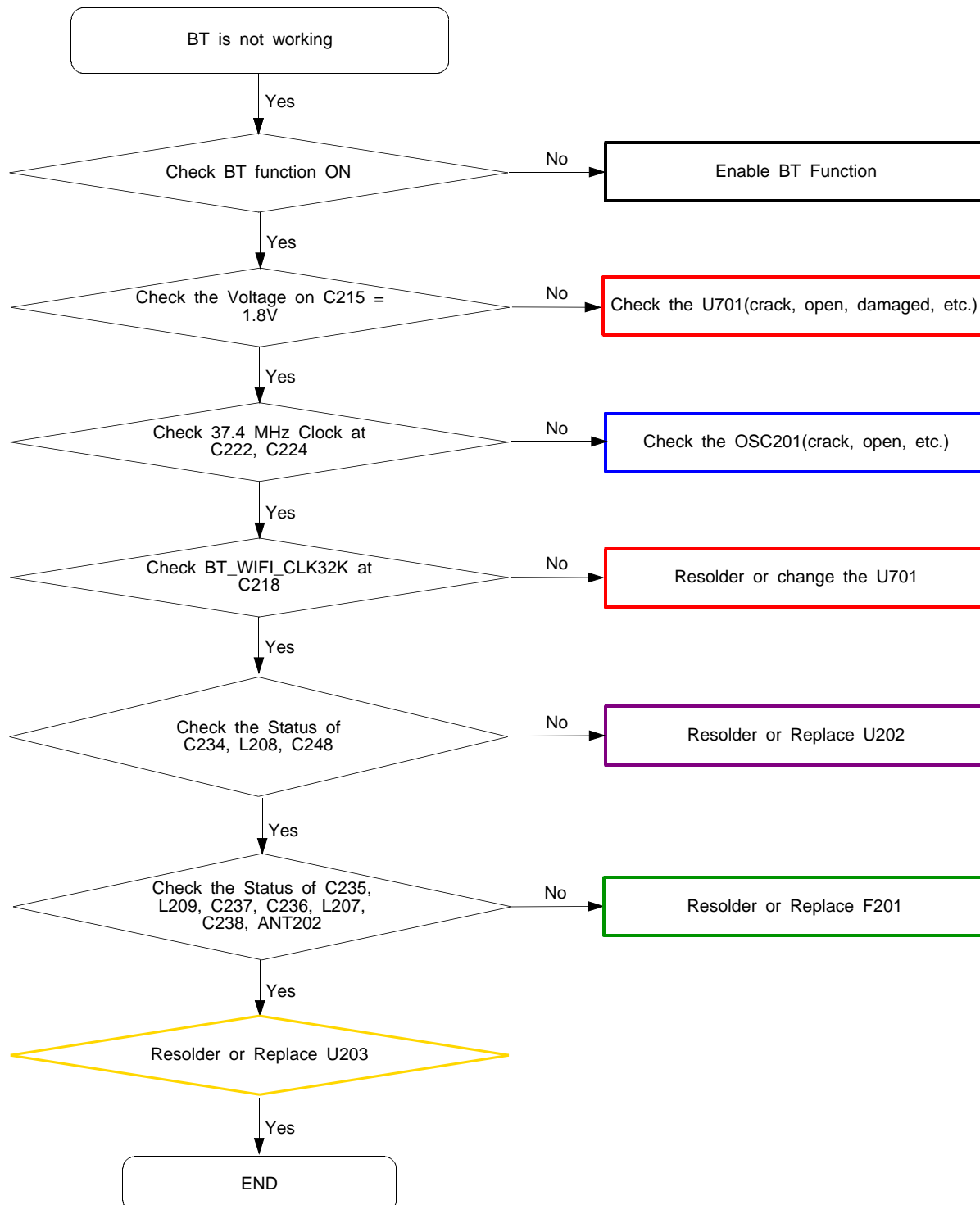

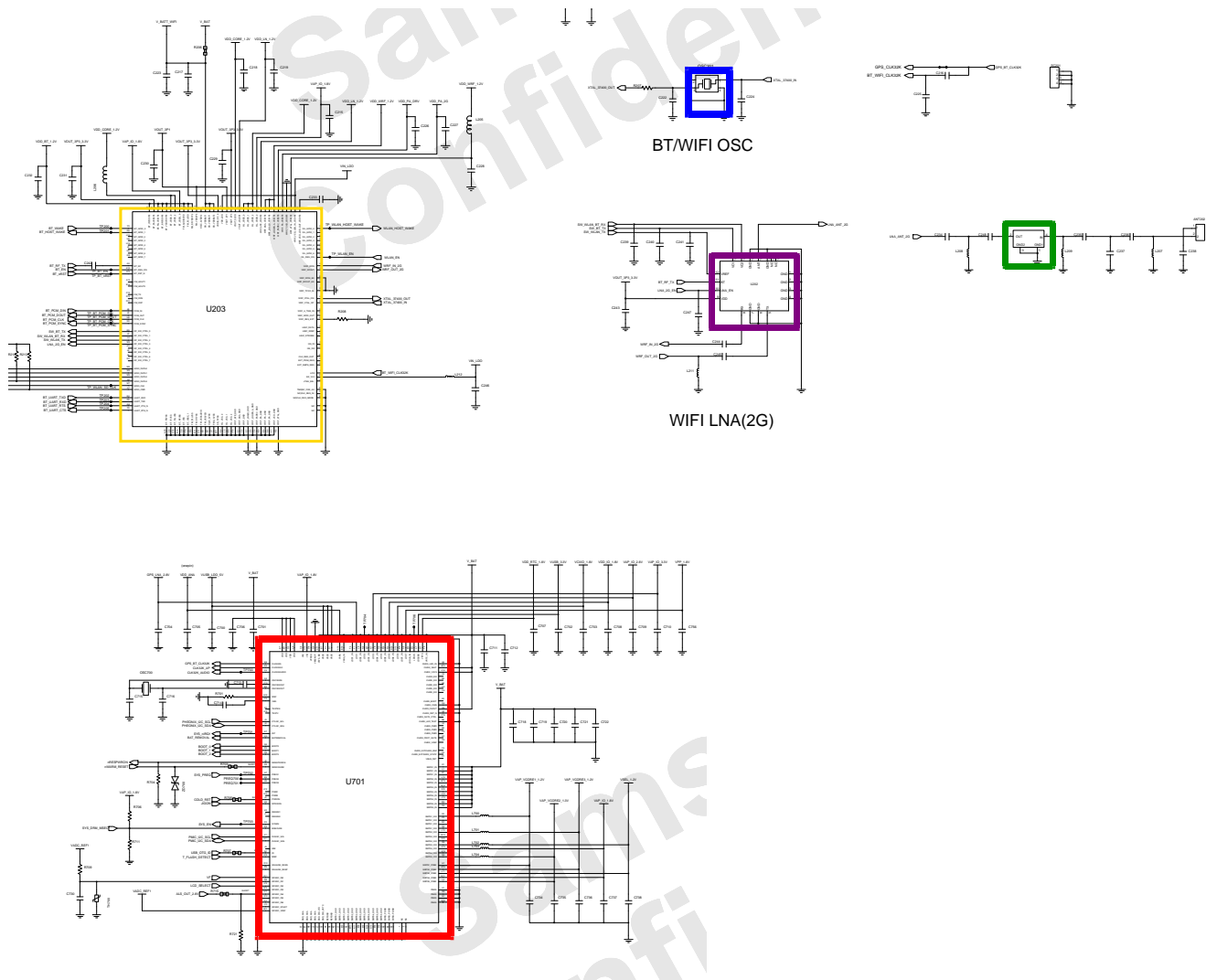

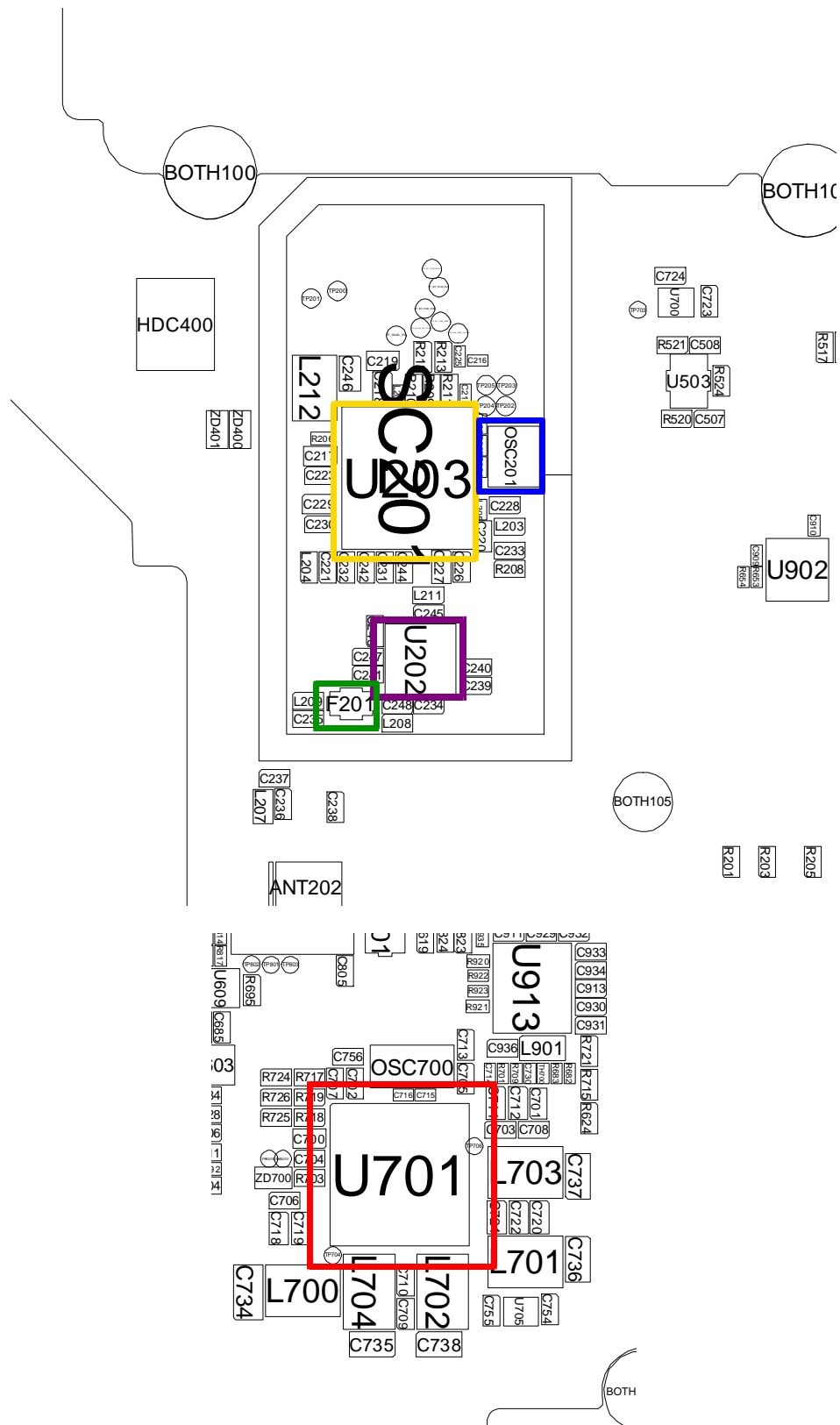

### 8-3-10. WIFI

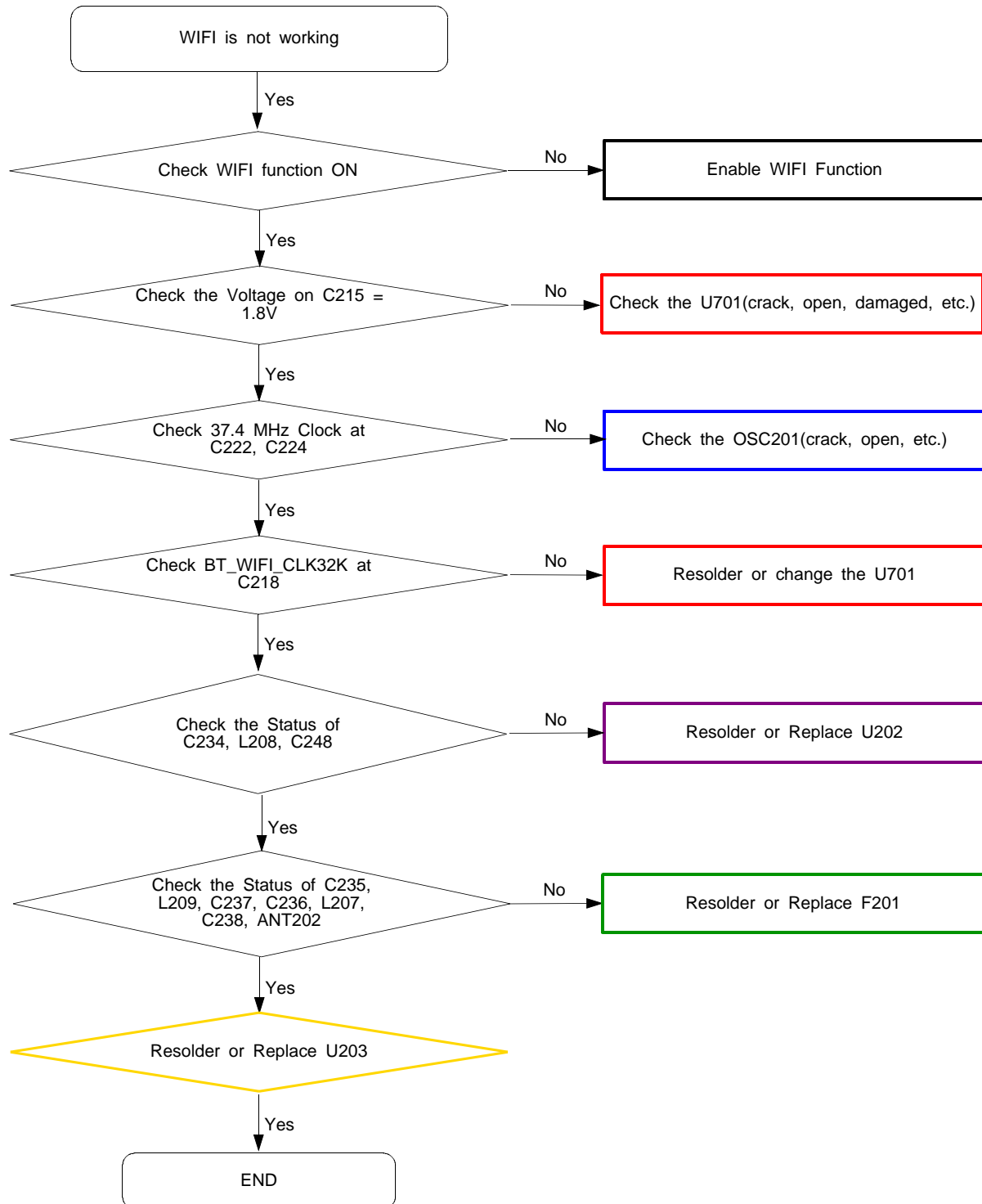



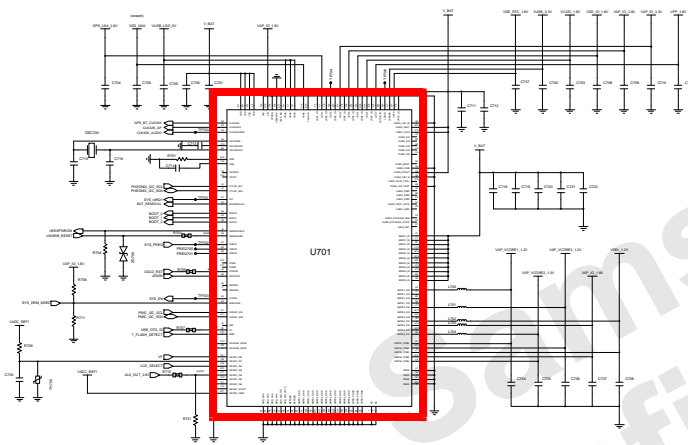
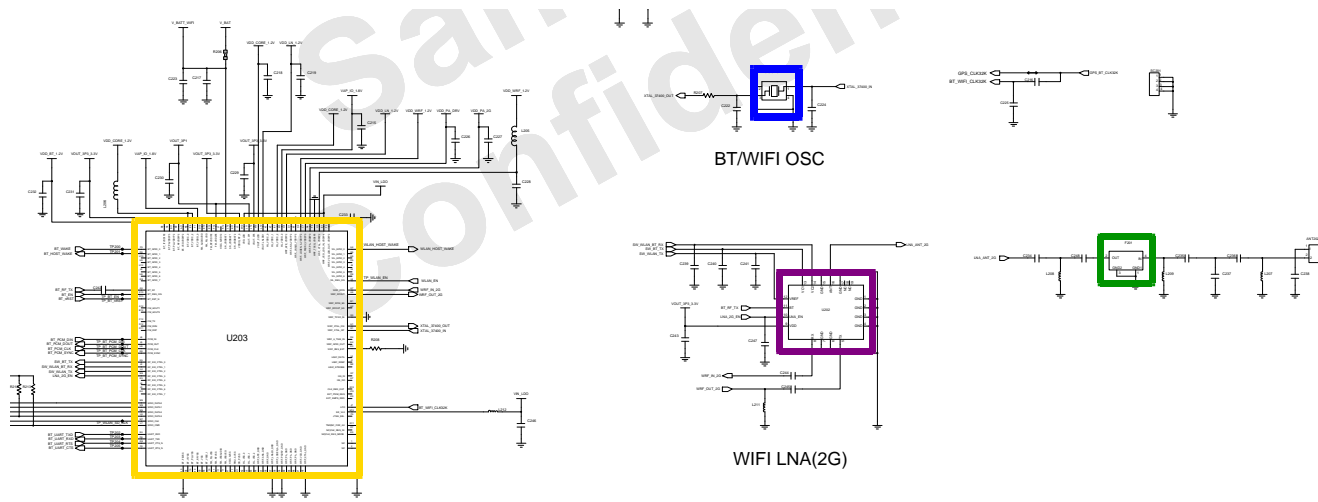

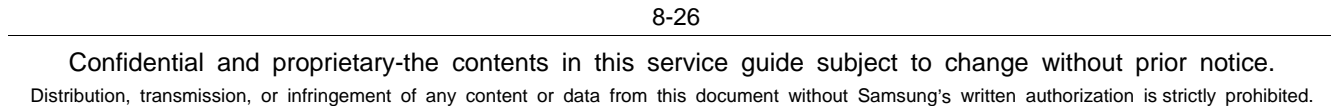

## 8-3-11. GPS

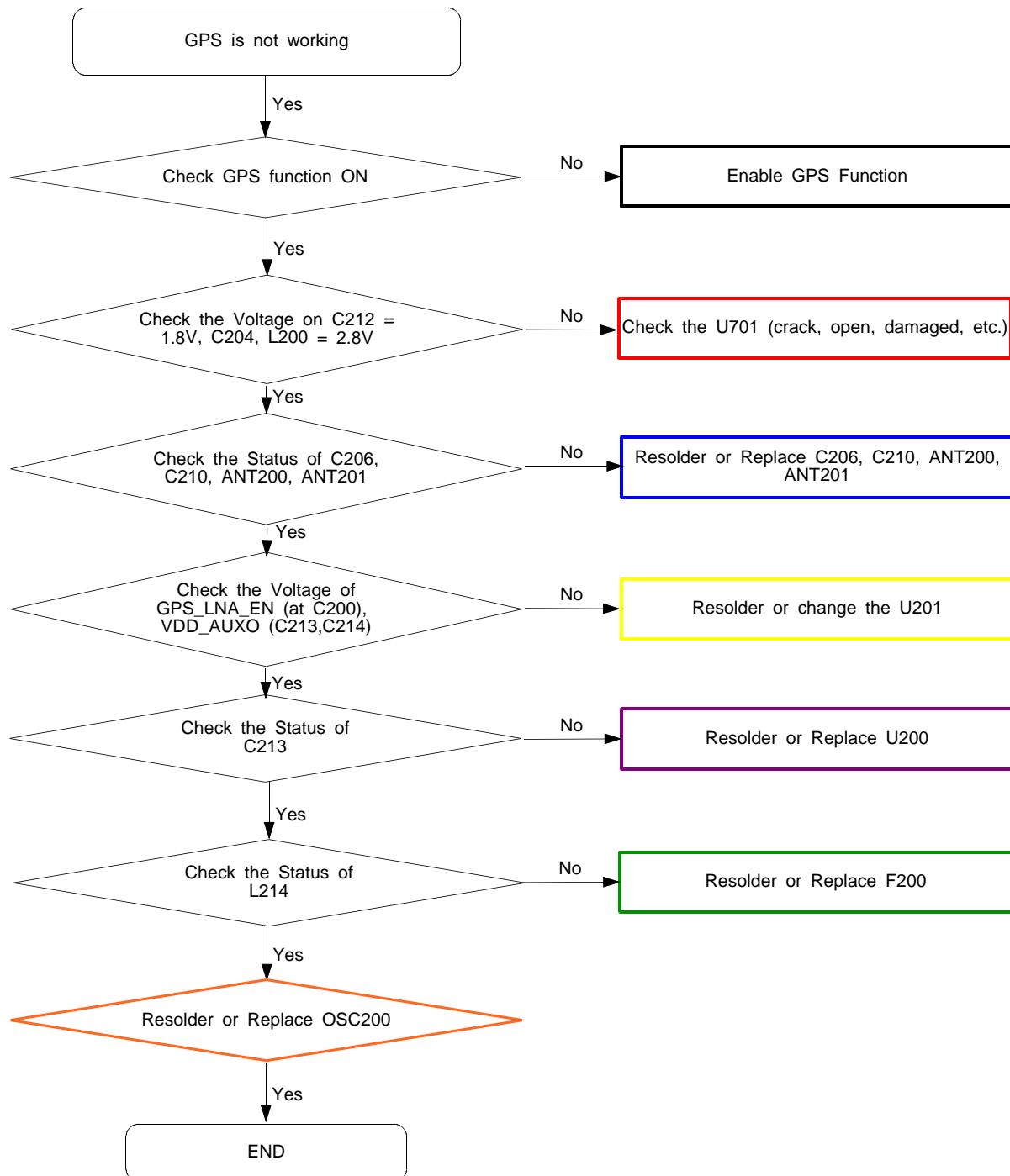

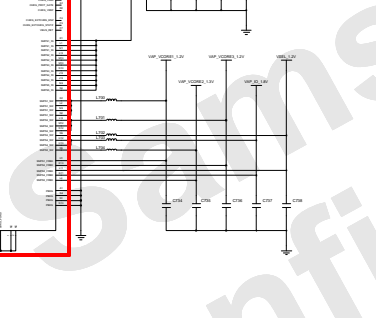

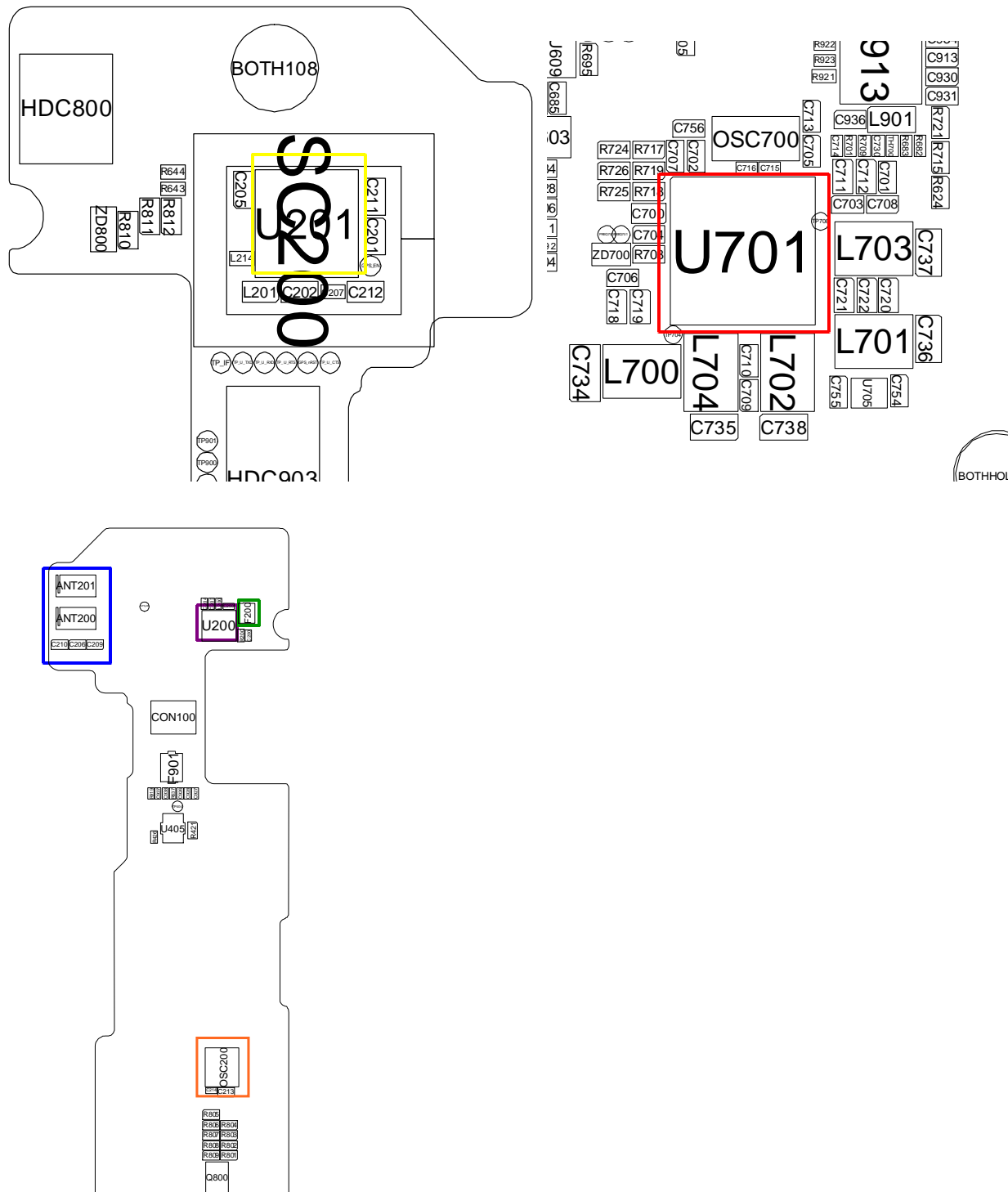

## 8-3-12. LCD

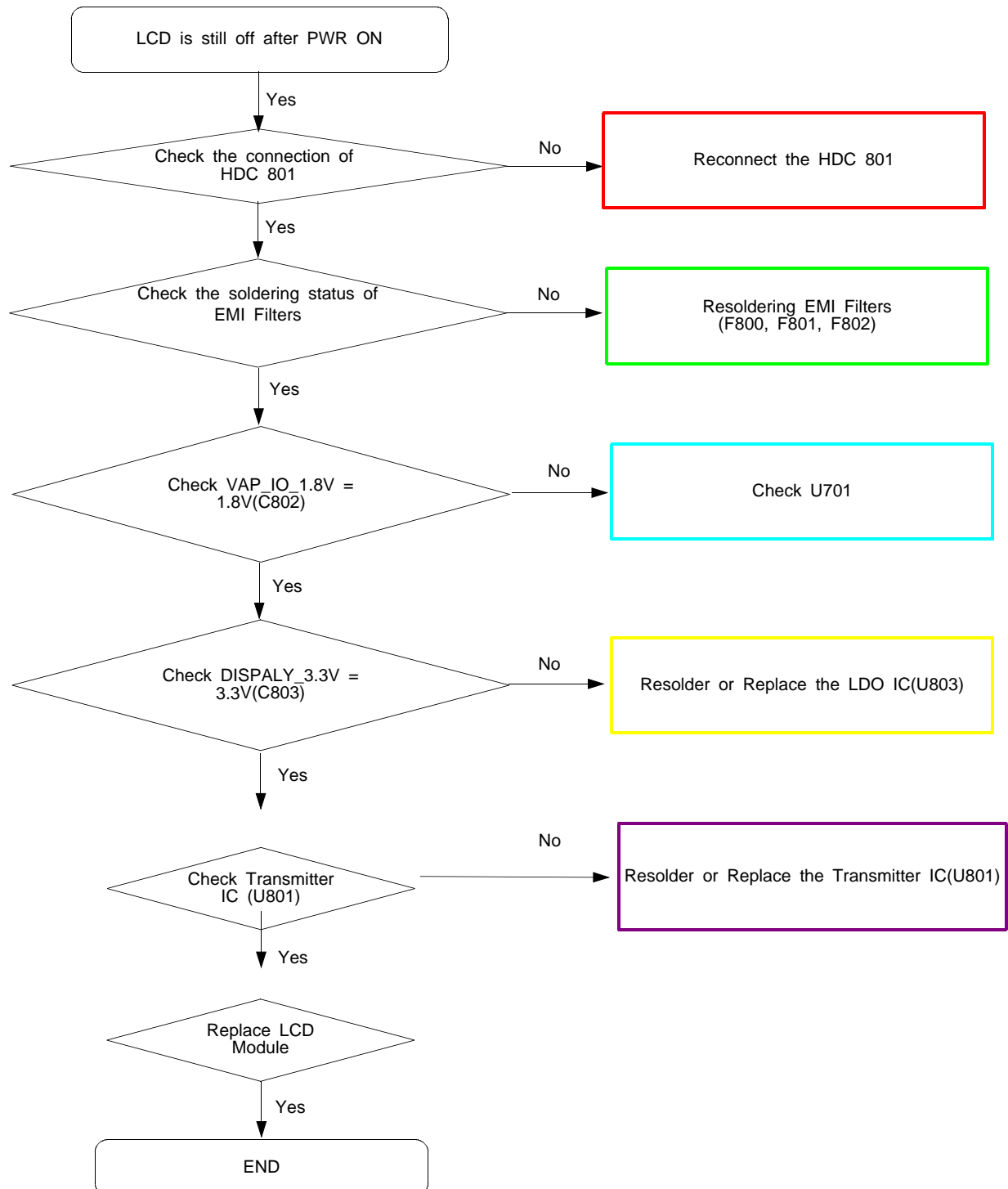

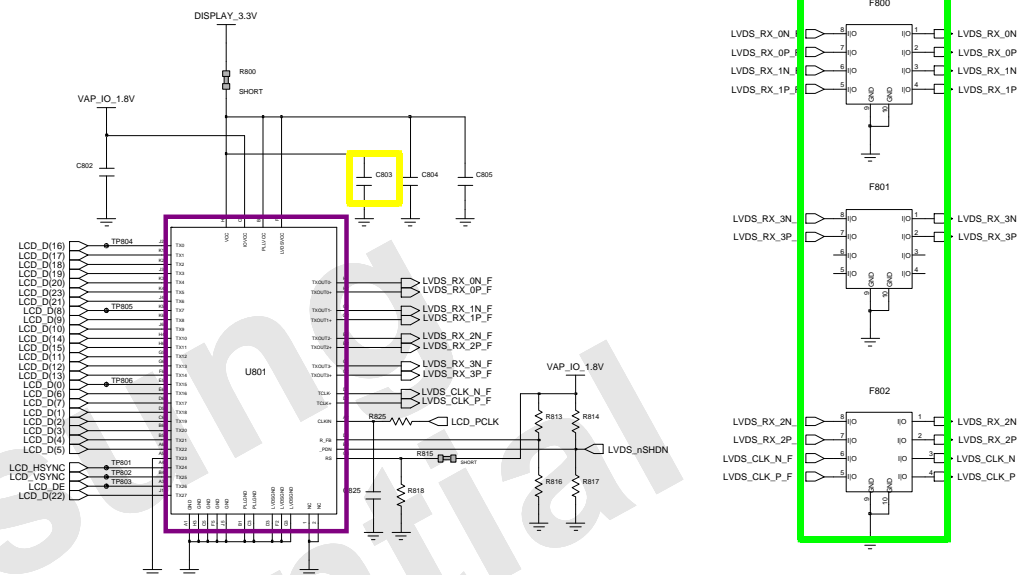
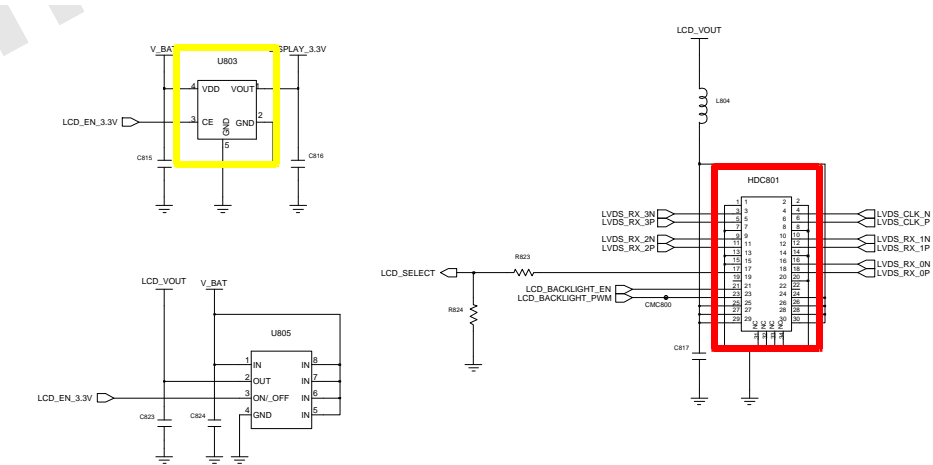

# LVDS Transmitter

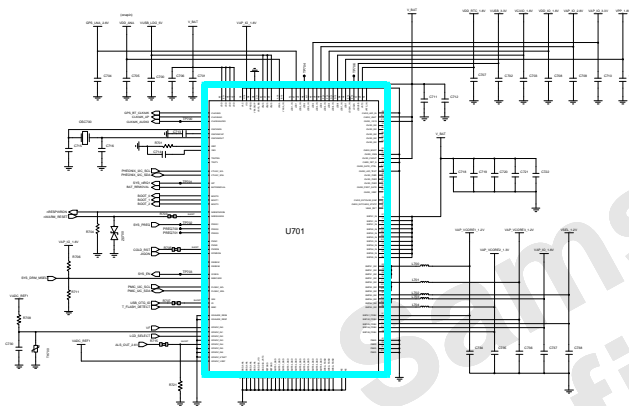





## 8-3-13. TSP

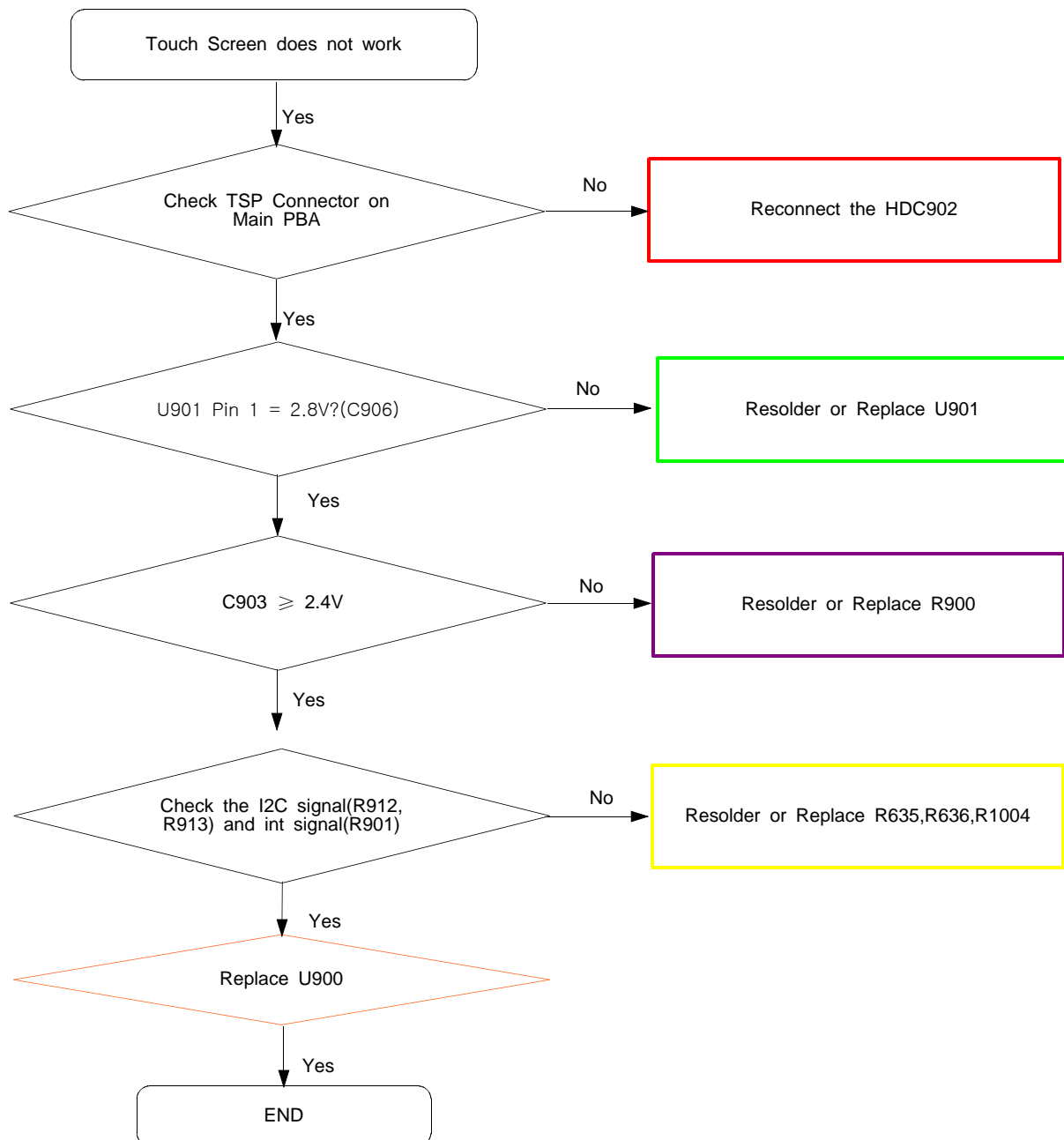

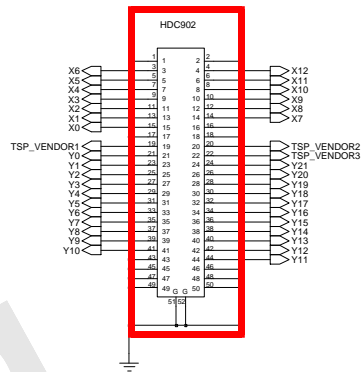

50Pin TOUCH Con.

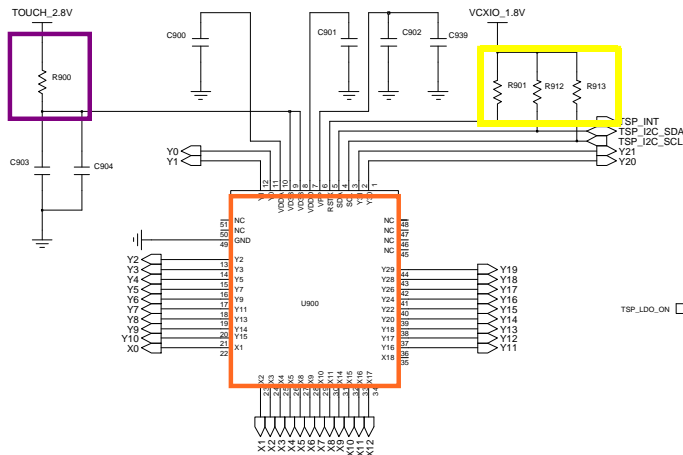

TOUCH SENSOR IC

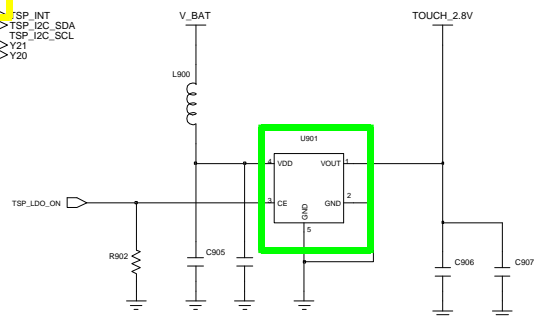

TOUCH LDO

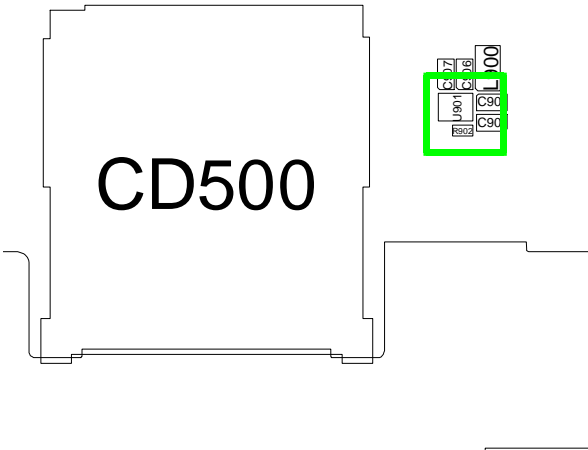

### 8-3-14. 3M CAM

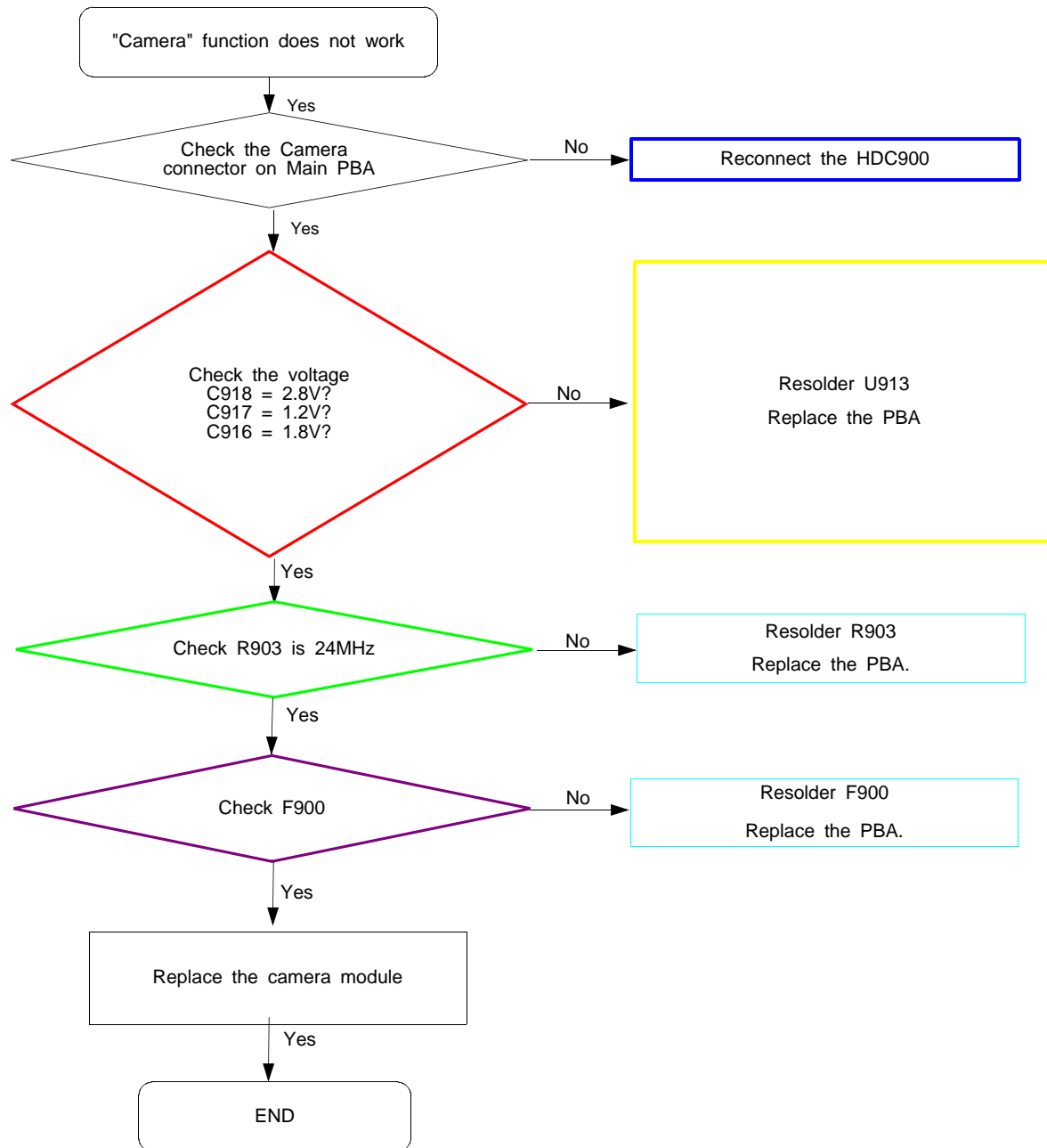

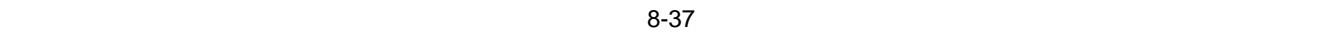
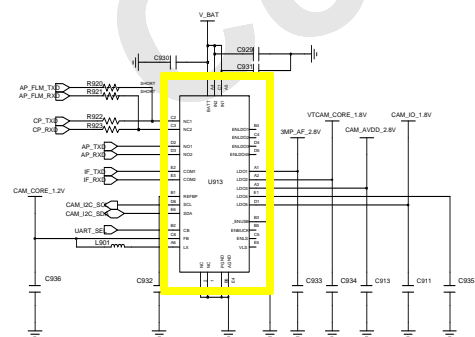
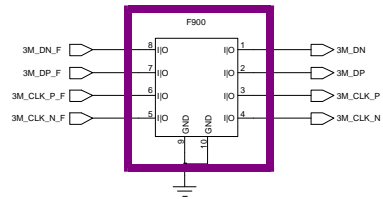

### 8-3-15. VGA CAM

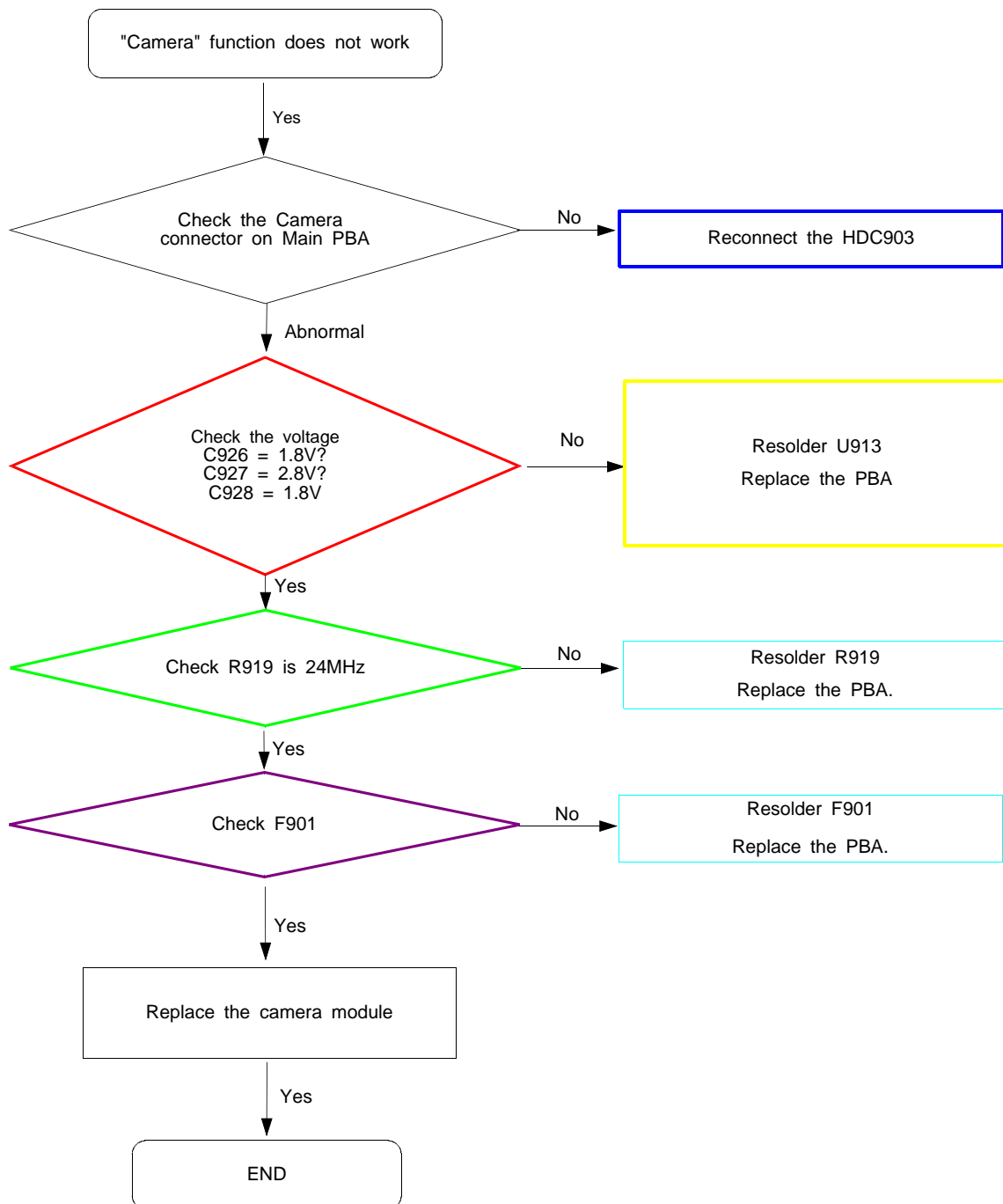



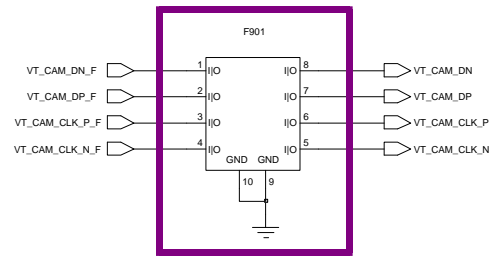

VT CAM

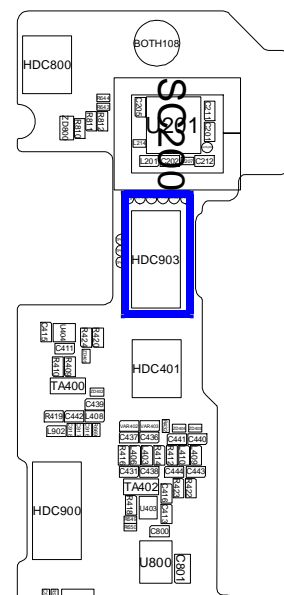
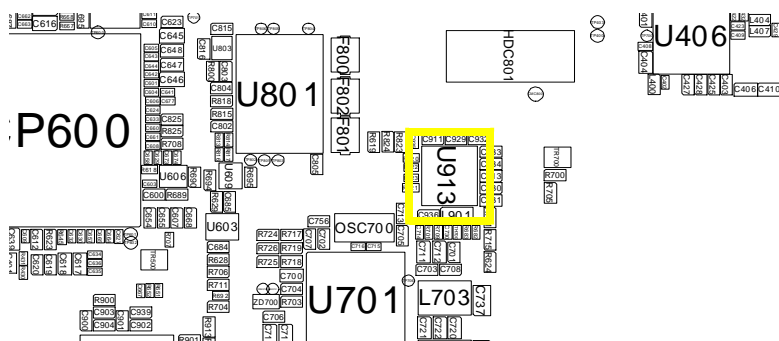
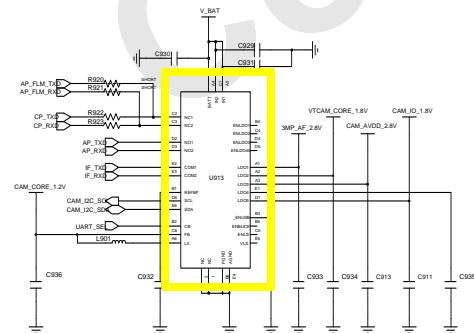
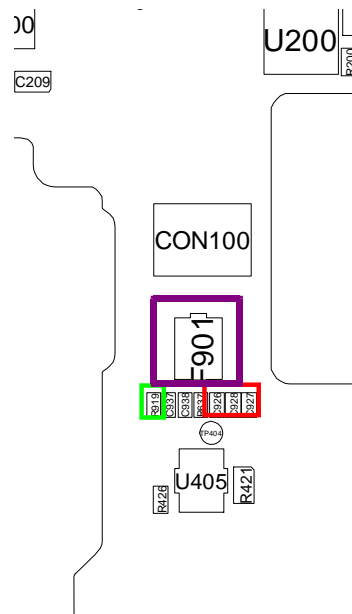

## 8-3-16. GSM1800 RX

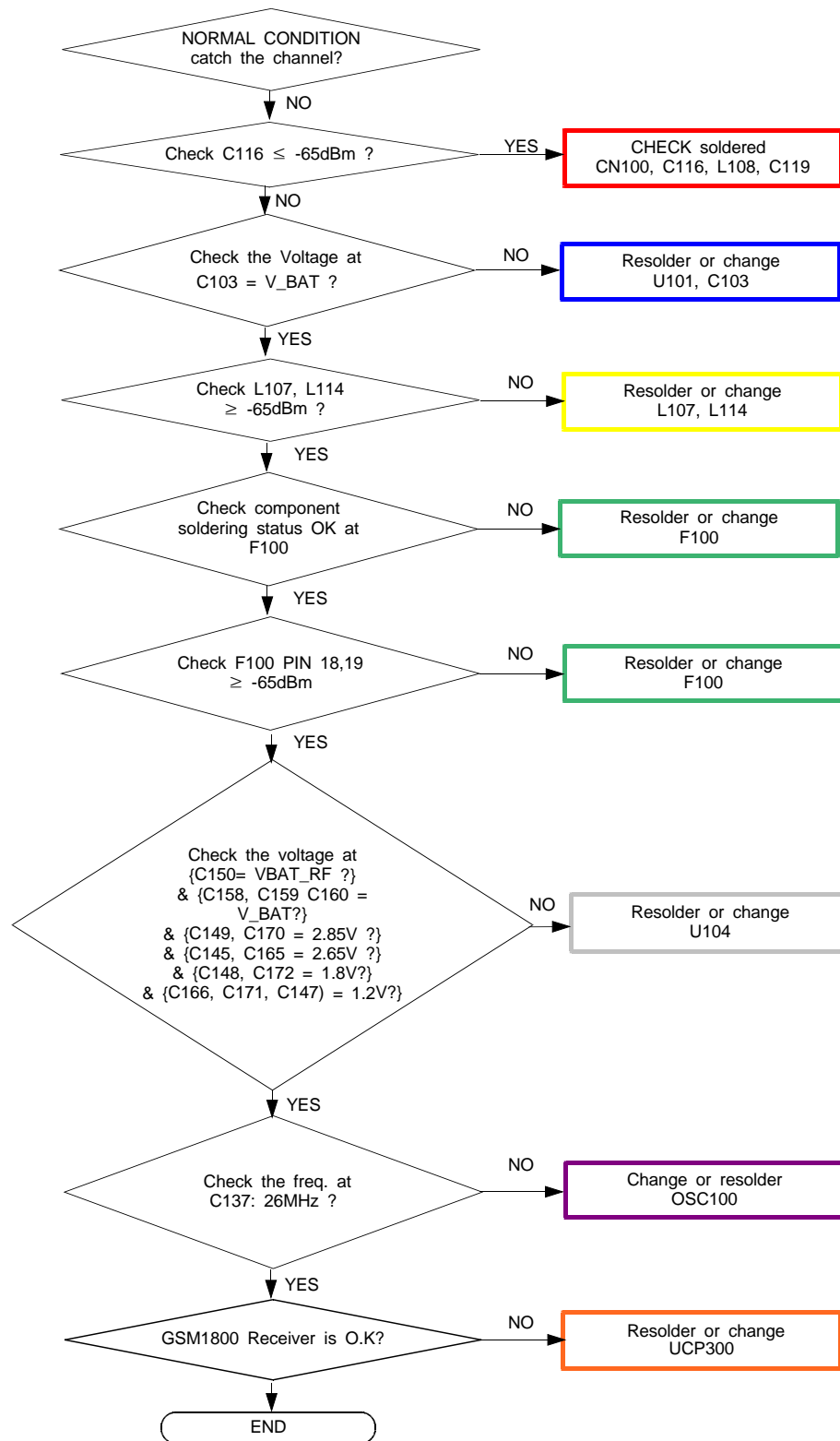

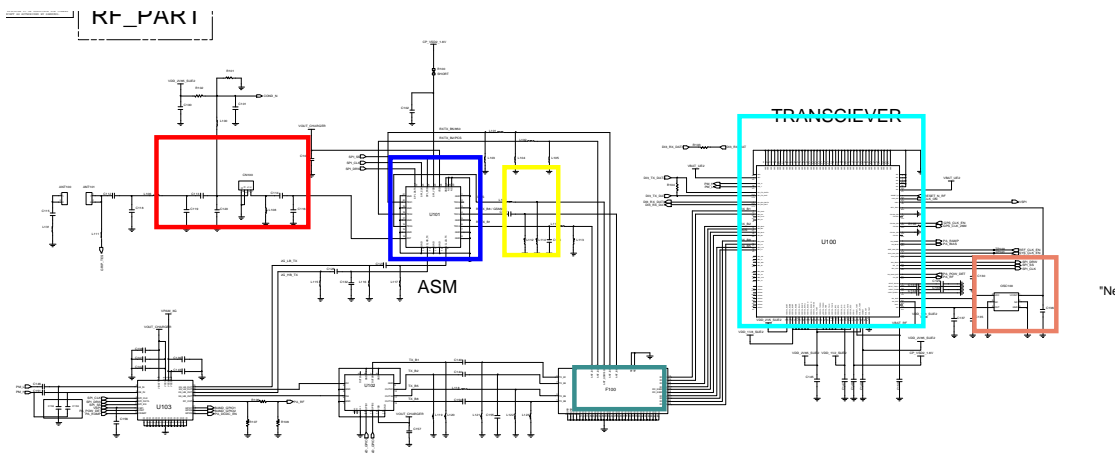

## 8-3-17. WCDMA Band1 RX

CONTINUOUS RX ON  
RF INPUT : 10700CH  
AMP : -50dBm

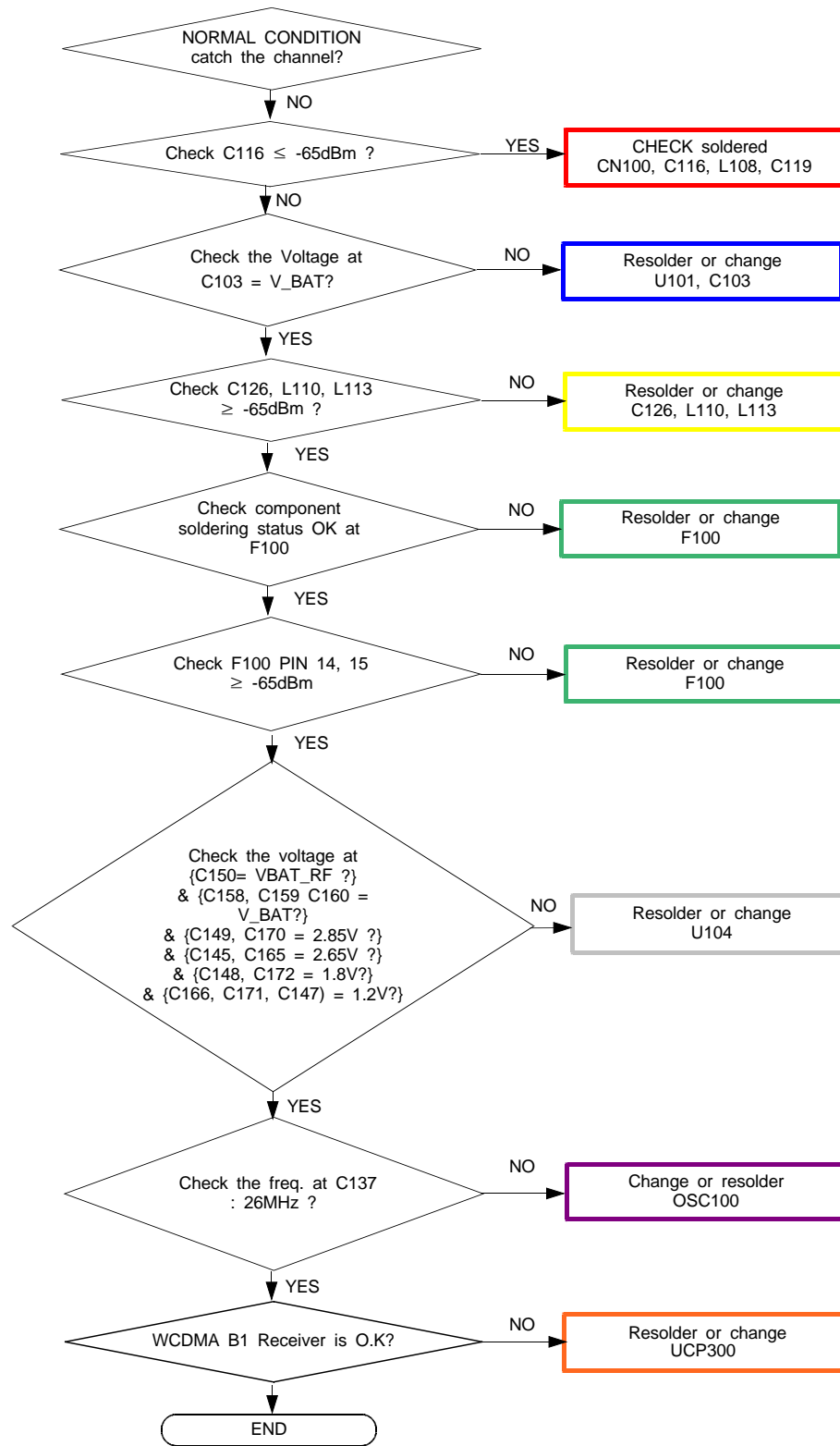

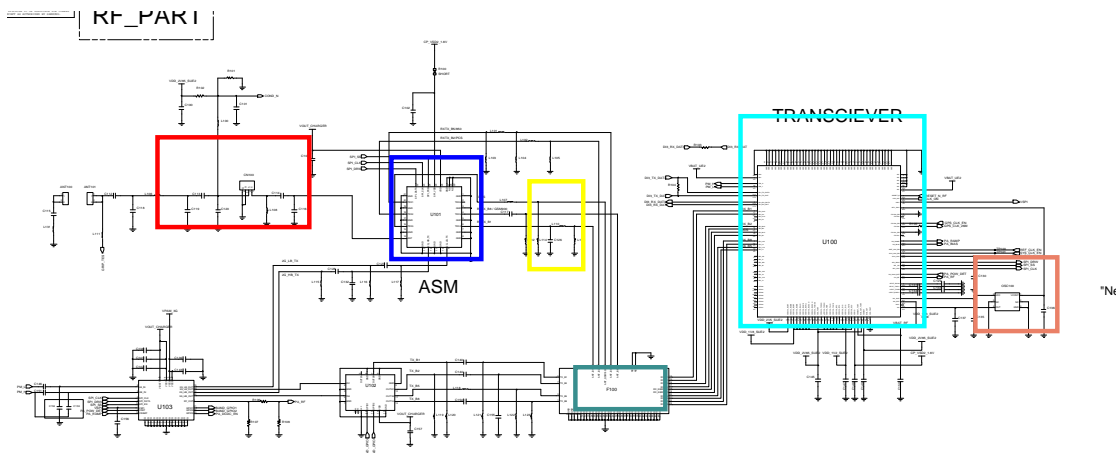

## 8-3-18. WCDMA Band2 / GSM1900 RX

CONTINUOUS RX ON  
RF INPUT : 9880CH  
AMP : -50dBm

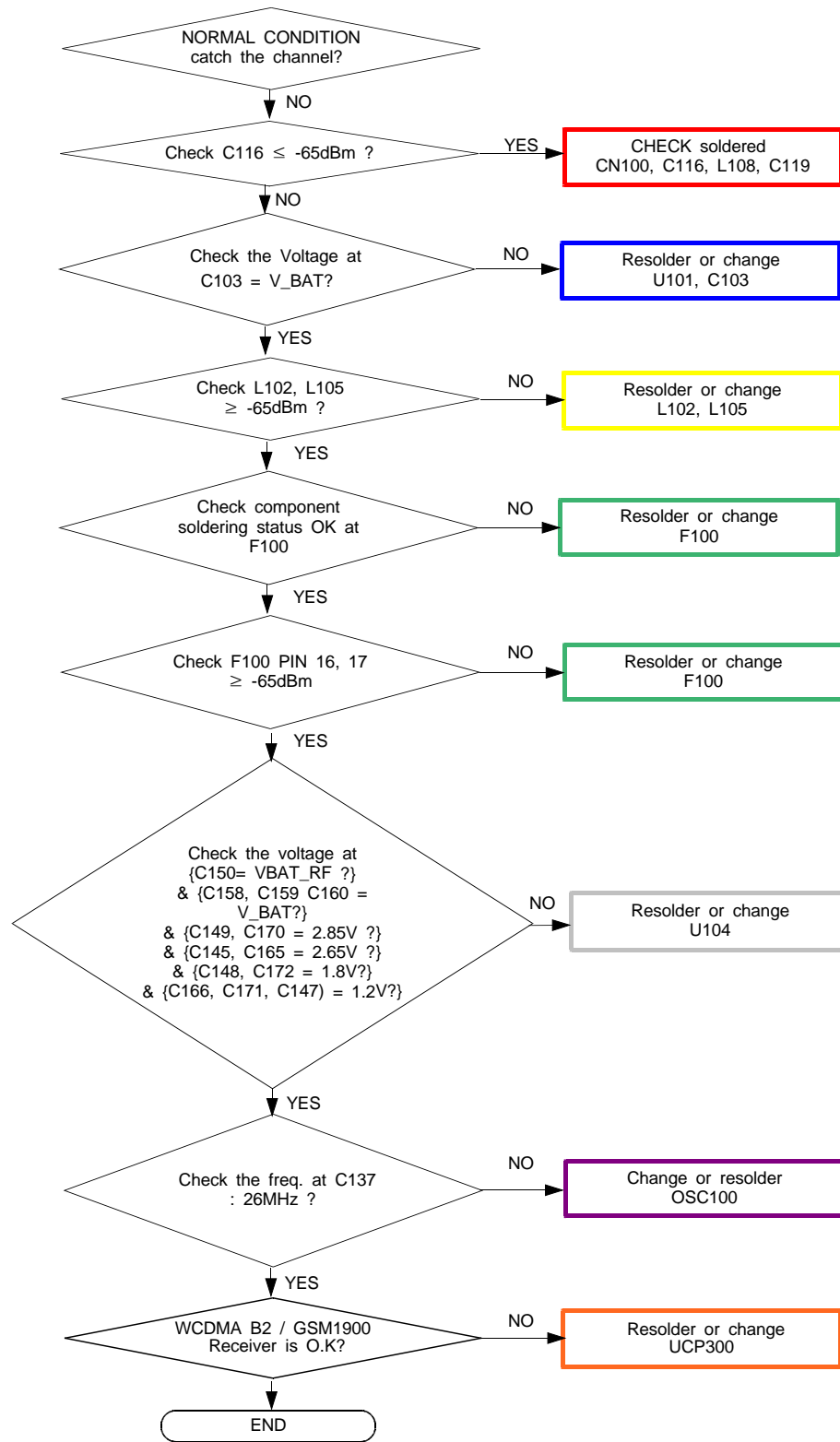



## 8-3-19. GSM 850 RX/WCDMA850

CONTINUOUS RX ON  
RF INPUT : 4408CH  
AMP : -50dBm

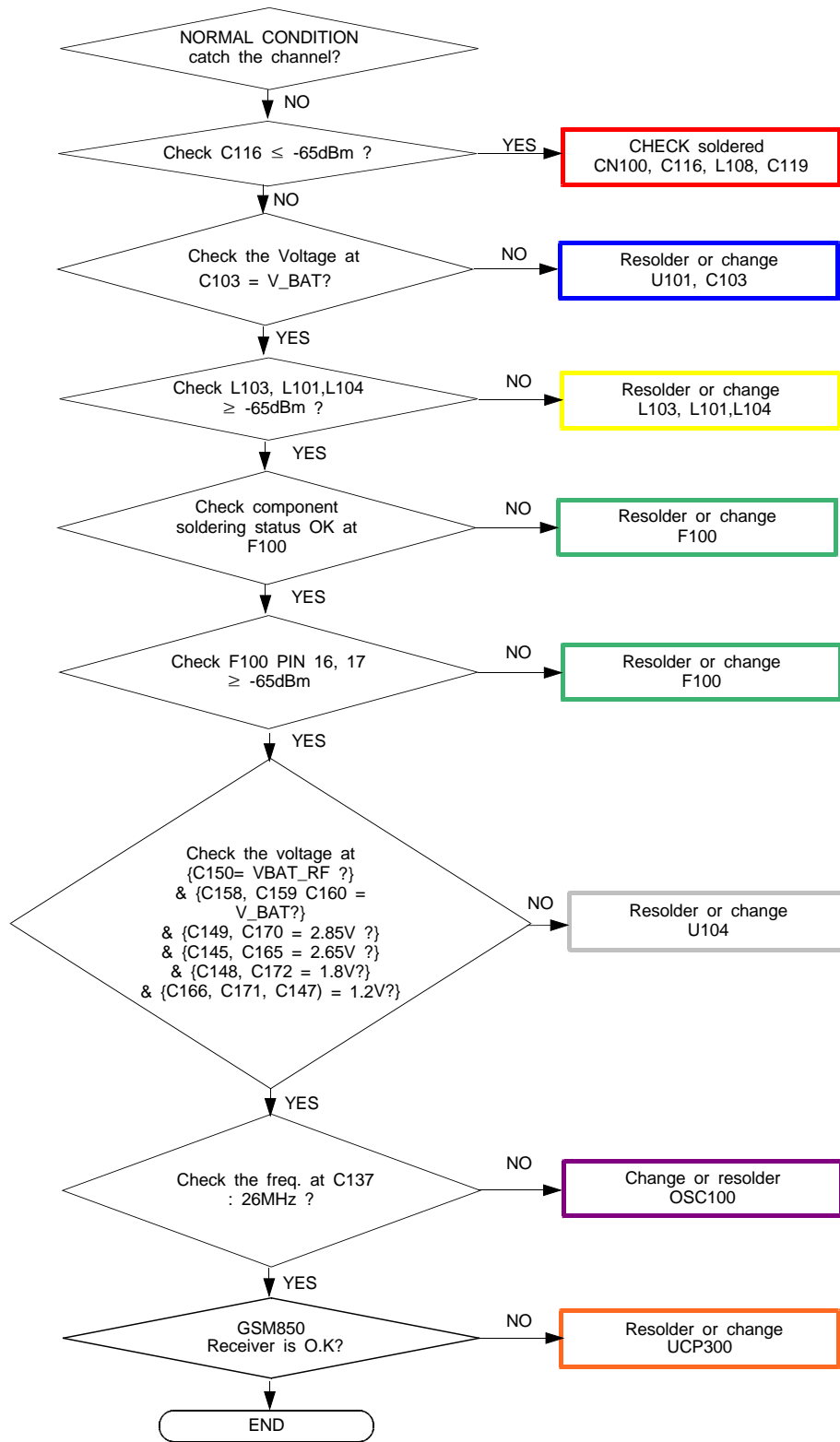



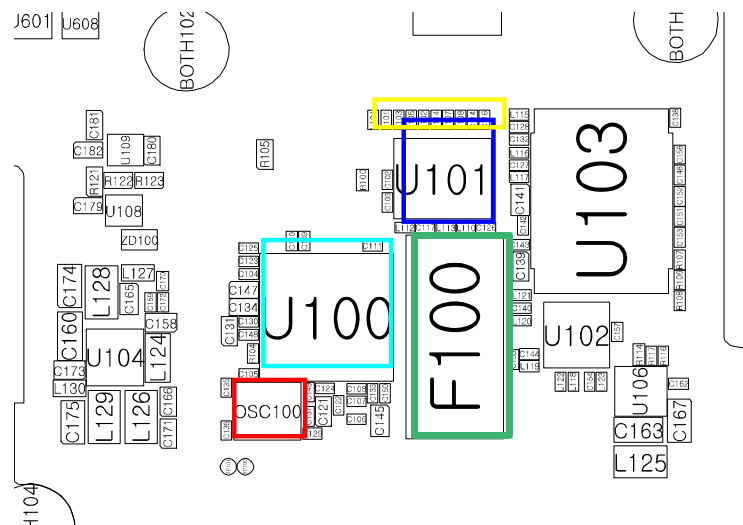
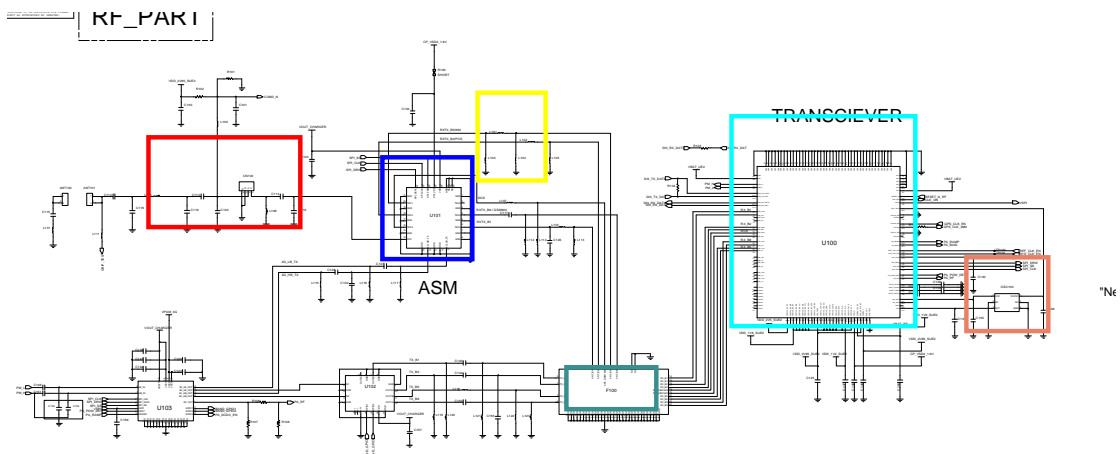

## 8-3-20. WCDMA Band8 / GSM900 RX

CONTINUOUS RX ON  
RF INPUT : 3013CH  
AMP : -50dBm

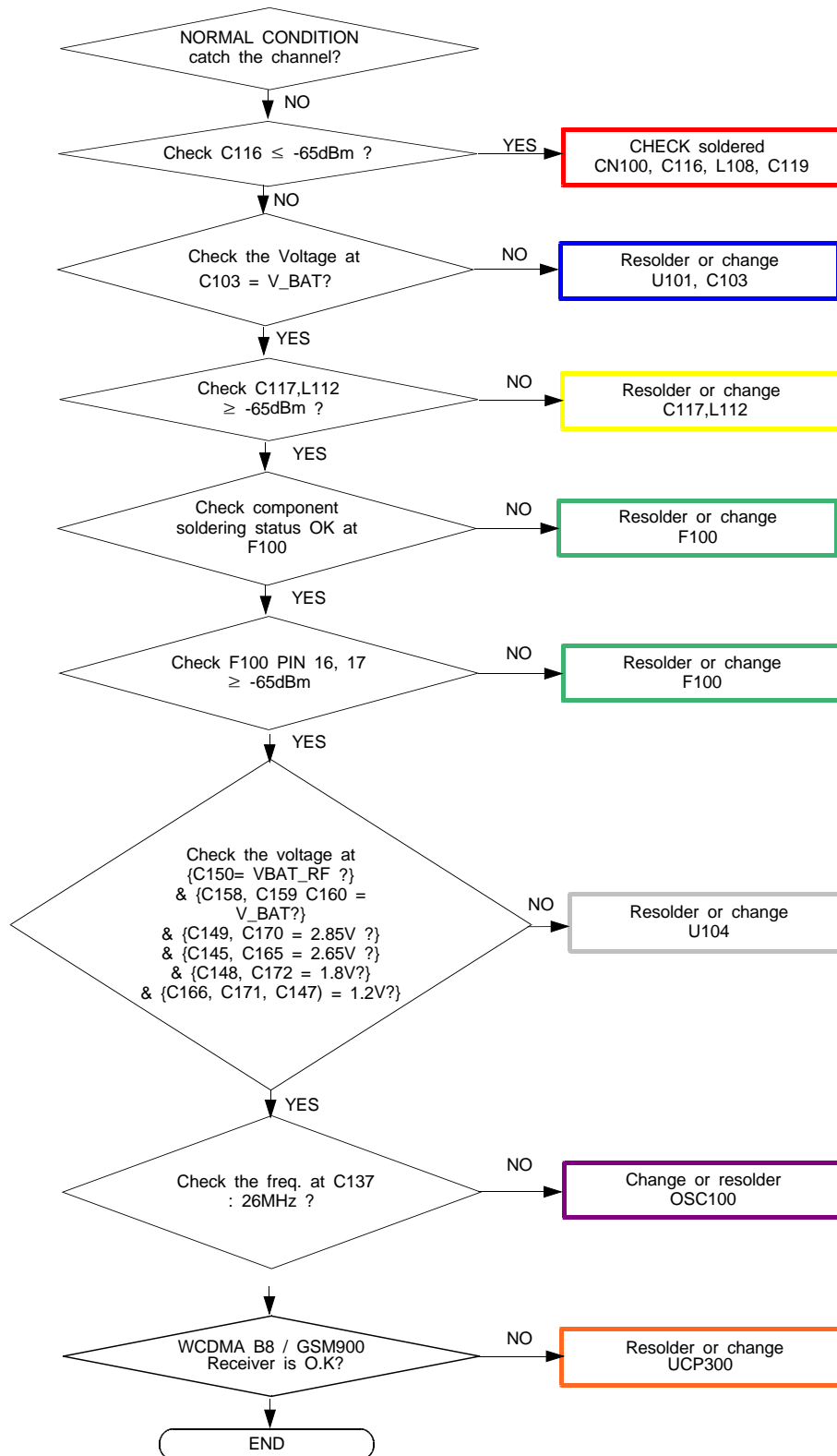

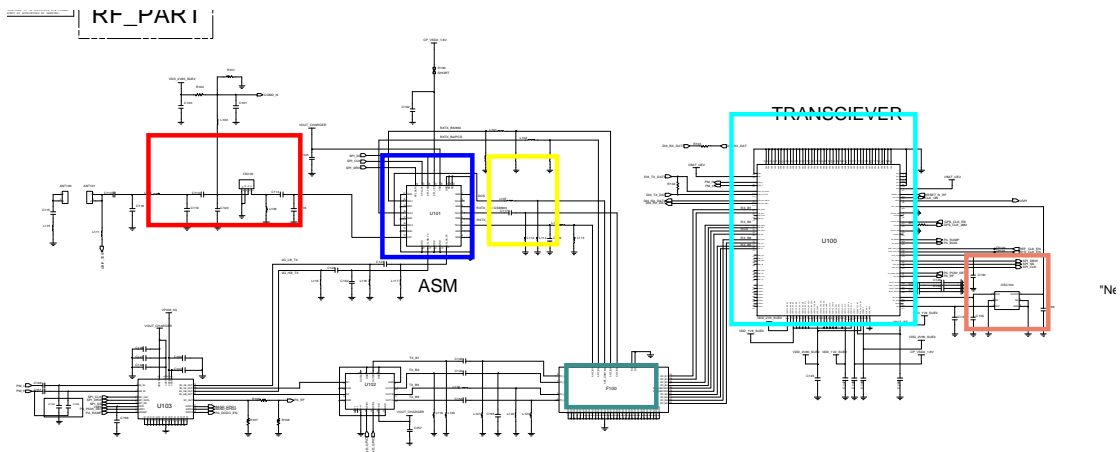

## 8-3-21. GSM850/GSM900 TX

CONTINUOUS TX ON CONDITION  
TX POWER DAC:14500 CODE  
APPLIED  
GSM850 CH : 190  
GSM900 CH : 62  
RBW : 100KHz  
VBW : 100KHz  
SPAN : 10MHz  
REF LEV. : 10dBm  
ATT. : 20dB

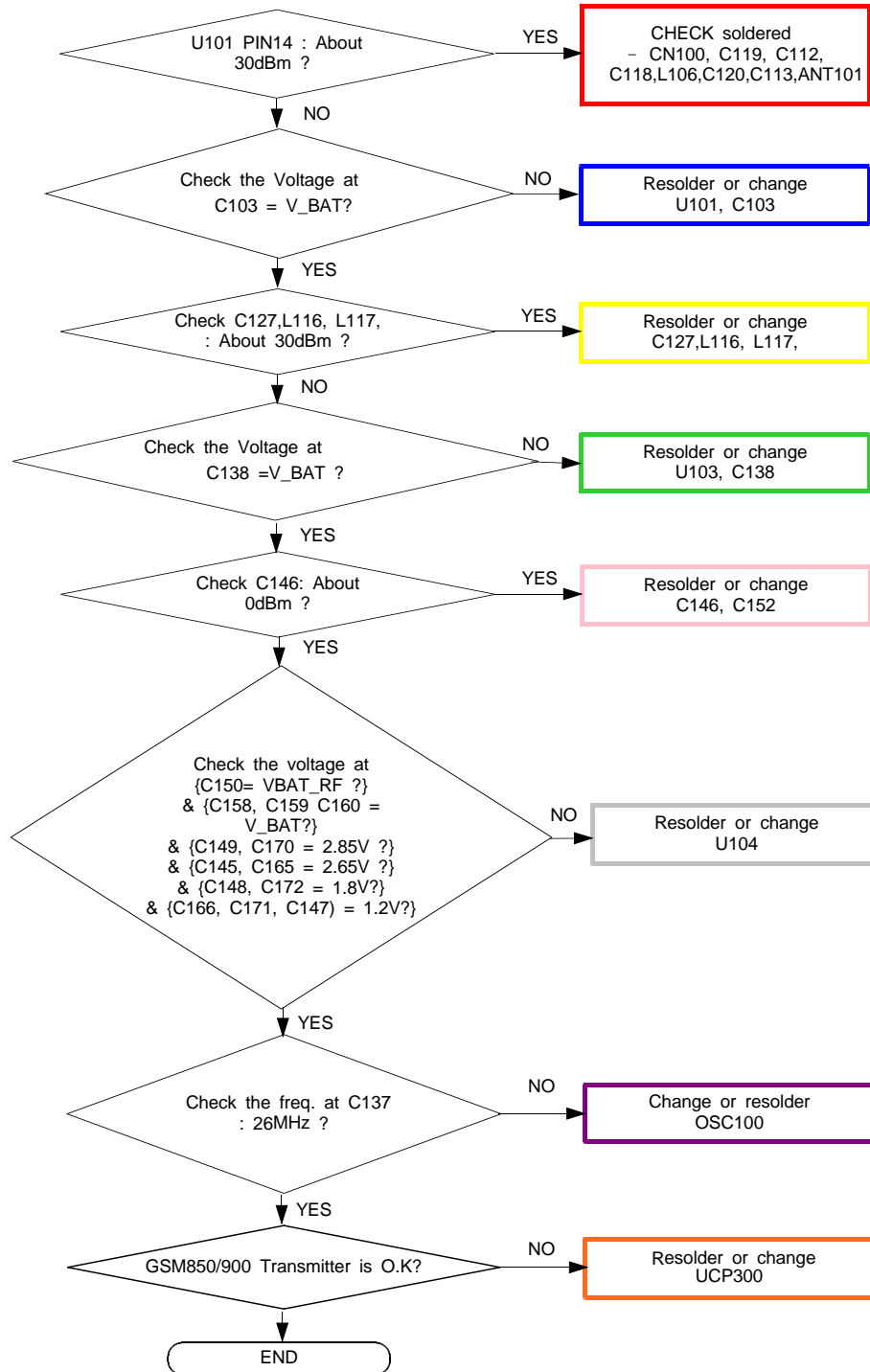

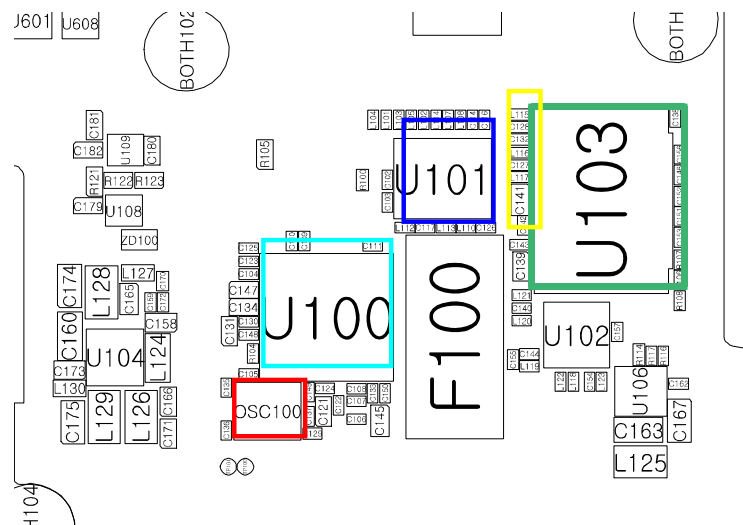
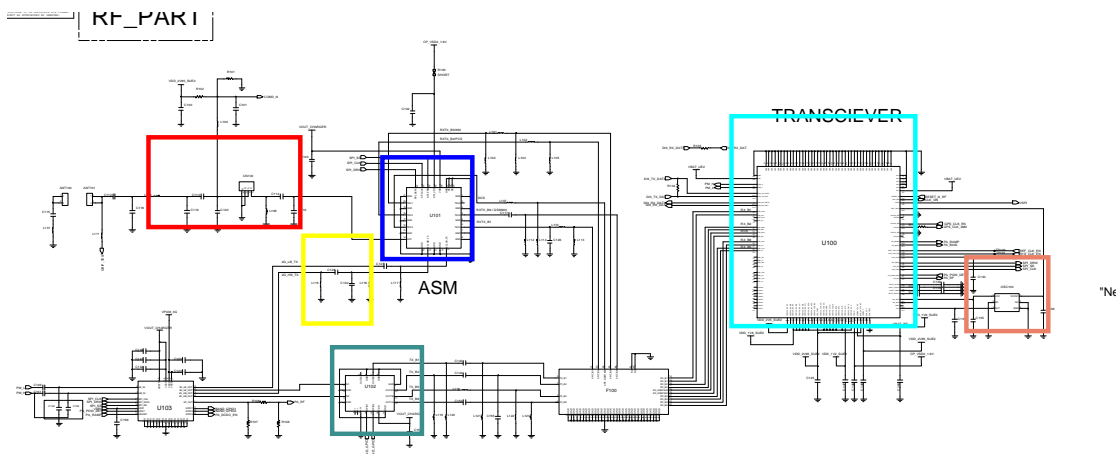

## 8-3-22. DCS/PCS TX

CONTINUOUS TX ON CONDITION  
TX POWER DAC:14500 CODE  
APPLIED  
GSM850 CH : 190  
GSM900 CH : 62  
RBW : 100KHz  
VBW : 100KHz  
SPAN : 10MHz  
REF LEV. : 10dBm  
ATT. : 20dB

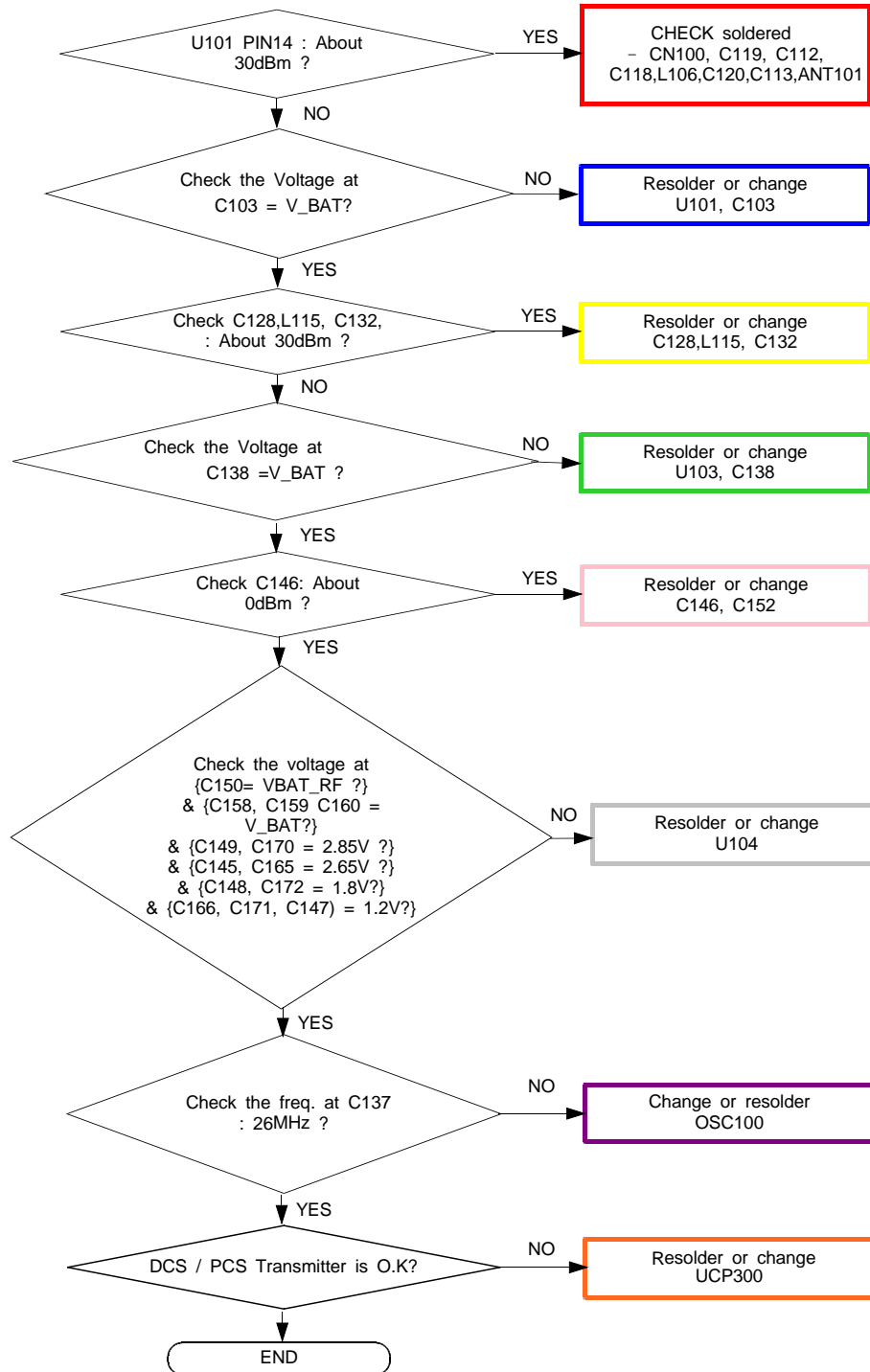

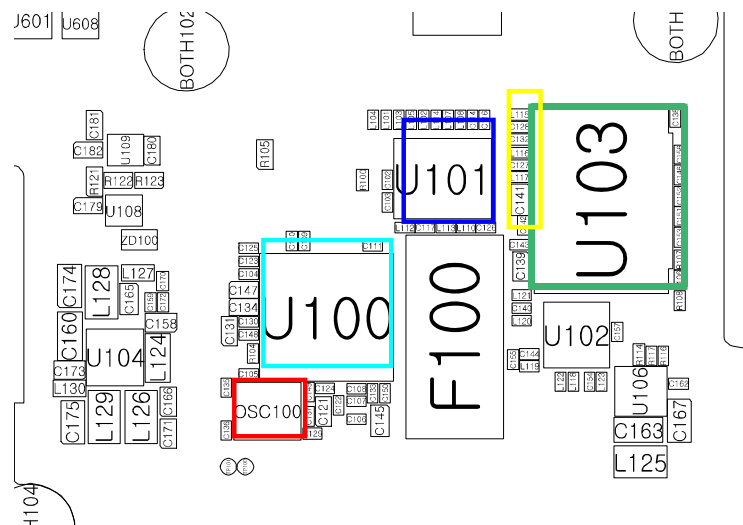
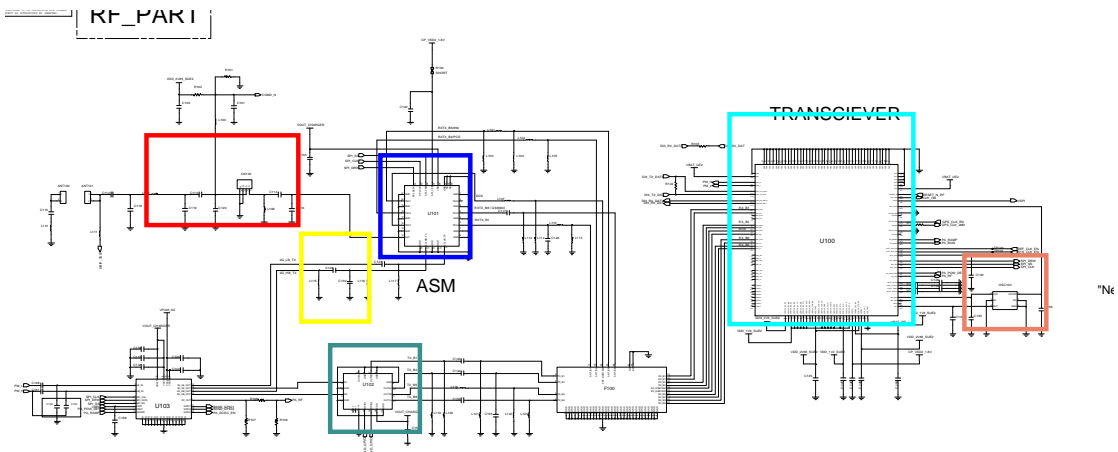

## 8-3-23. WCDMA BAND1 TX

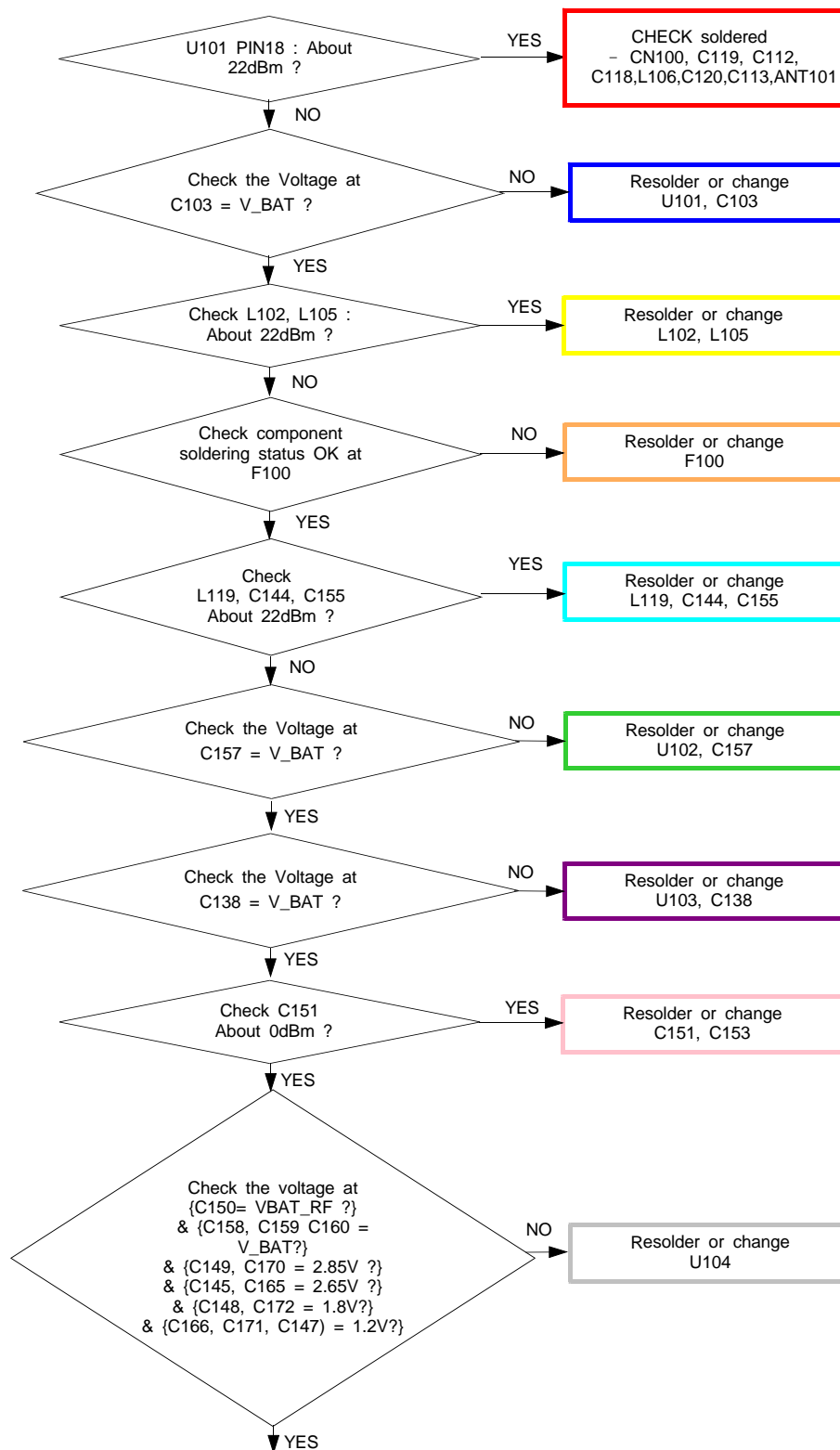

CONTINUOUS TX ON CONDITION  
TX POWER DAC:14500 CODE  
APPLIED  
WCDMA Band1 CH : 10700  
RBW : 100KHz  
VBW : 100KHz  
SPAN : 10MHz  
REF LEV. : 10dBm  
ATT. : 20dB



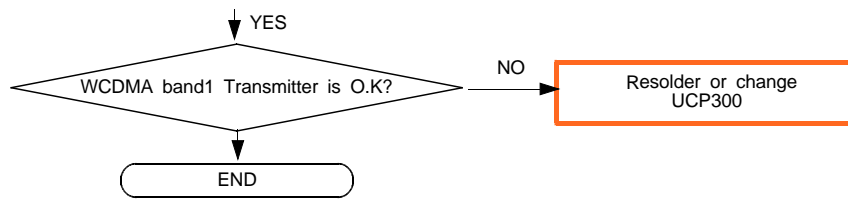

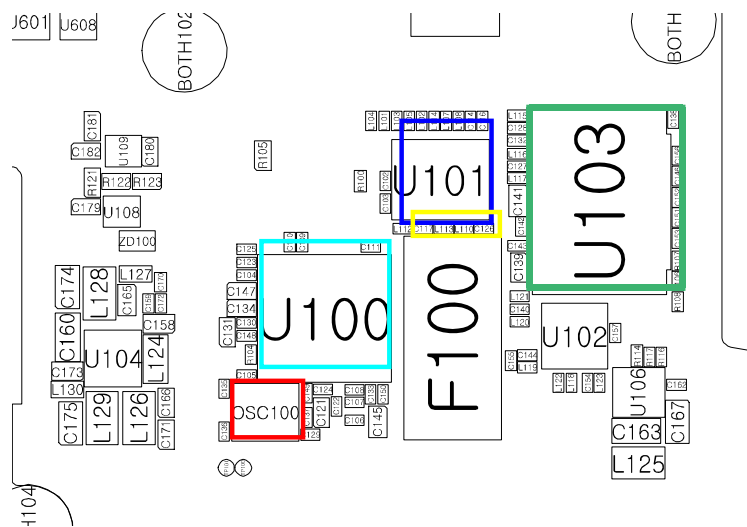
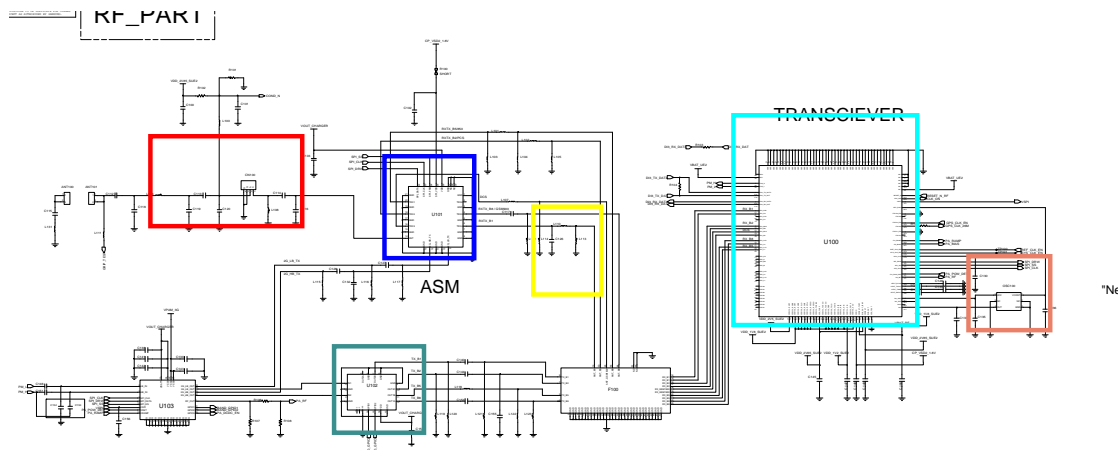

## 8-3-24. WCDMA BAND2 TX

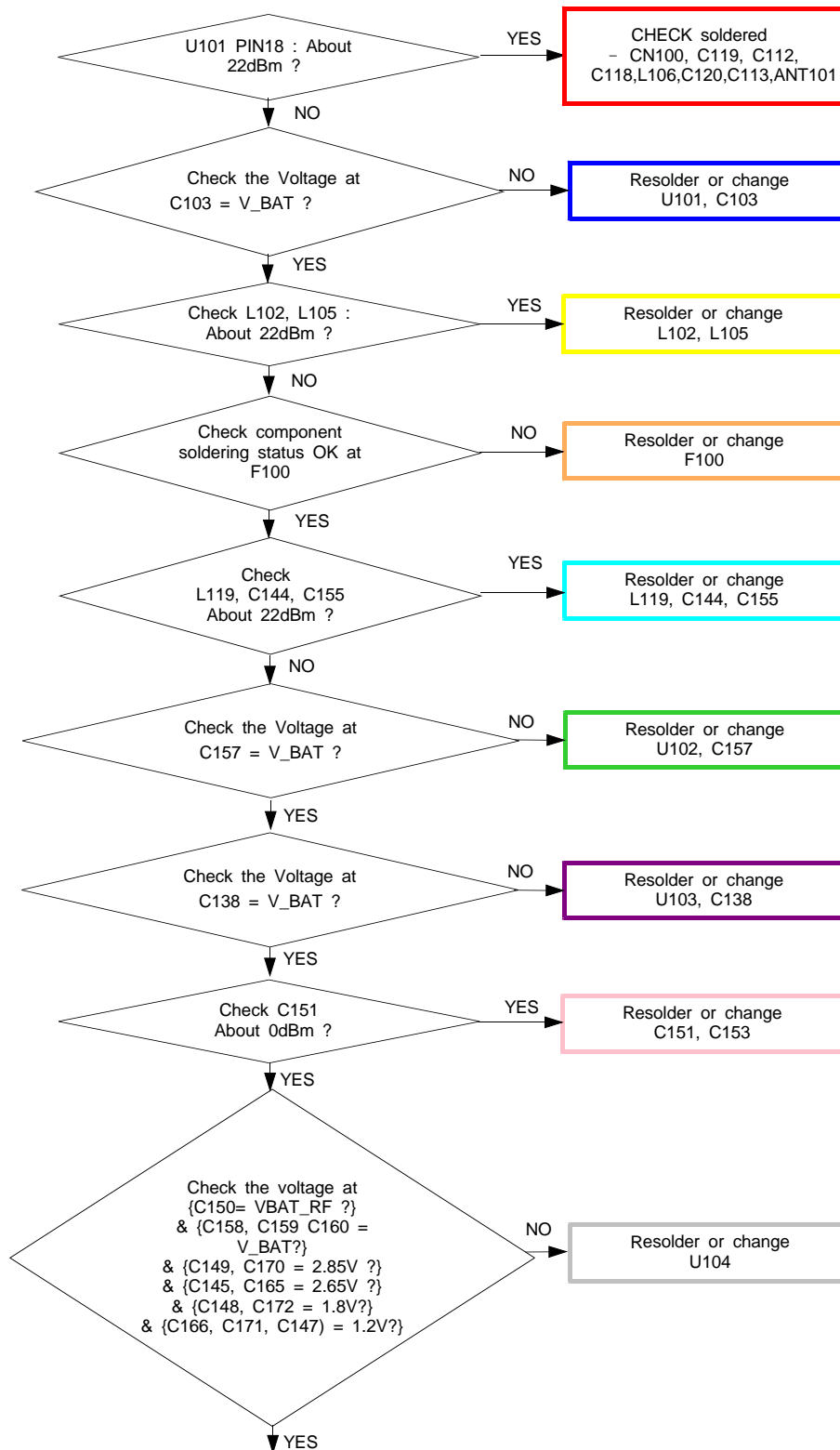

CONTINUOUS TX ON CONDITION  
TX POWER DAC:14500 CODE  
APPLIED  
WCDMA Band2 CH : 9880  
RBW : 100KHz  
VBW : 100KHz  
SPAN : 10MHz  
REF LEV. : 10dBm  
ATT. : 20dB

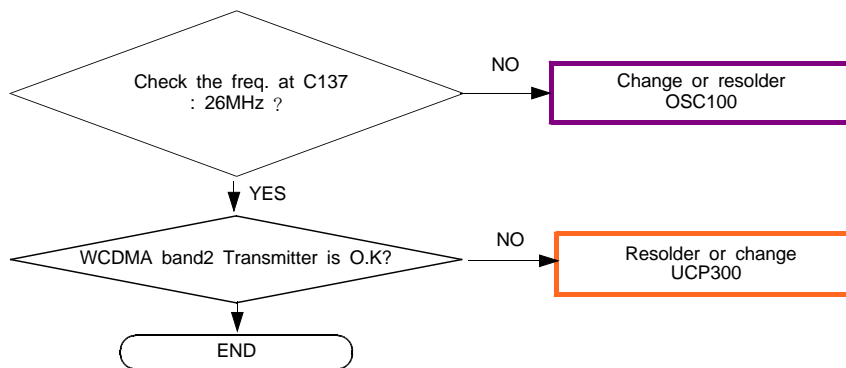

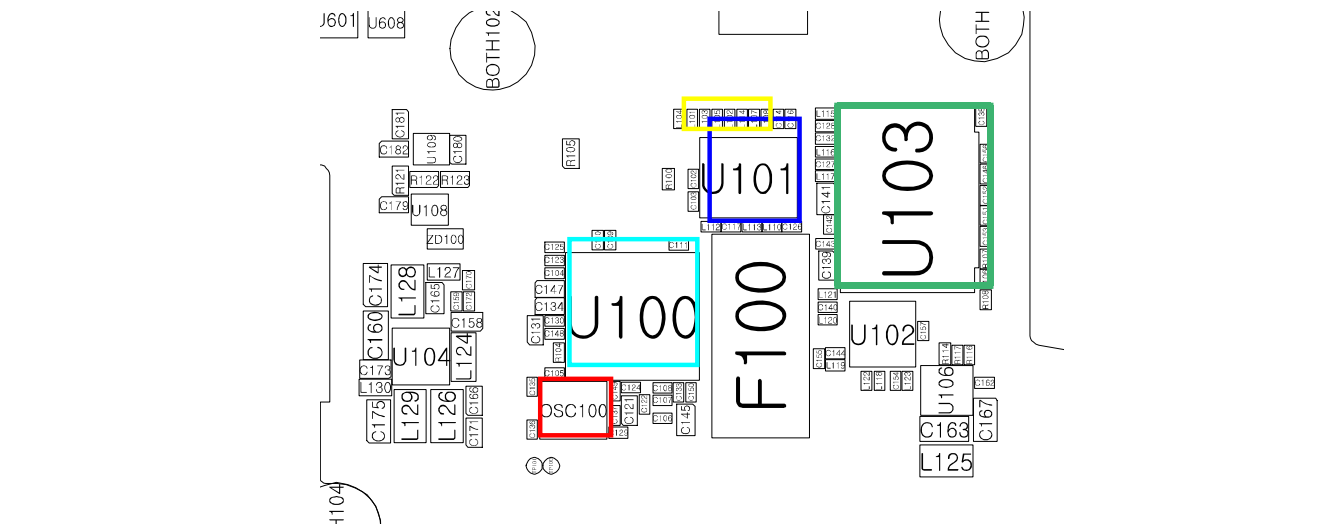
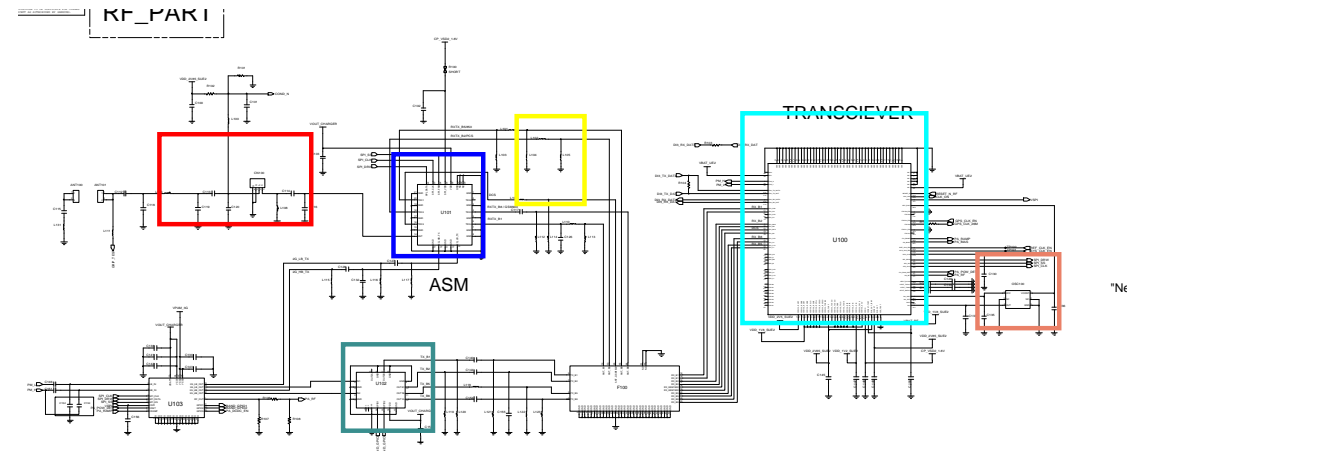

## 8-3-25. WCDMA BAND8 TX

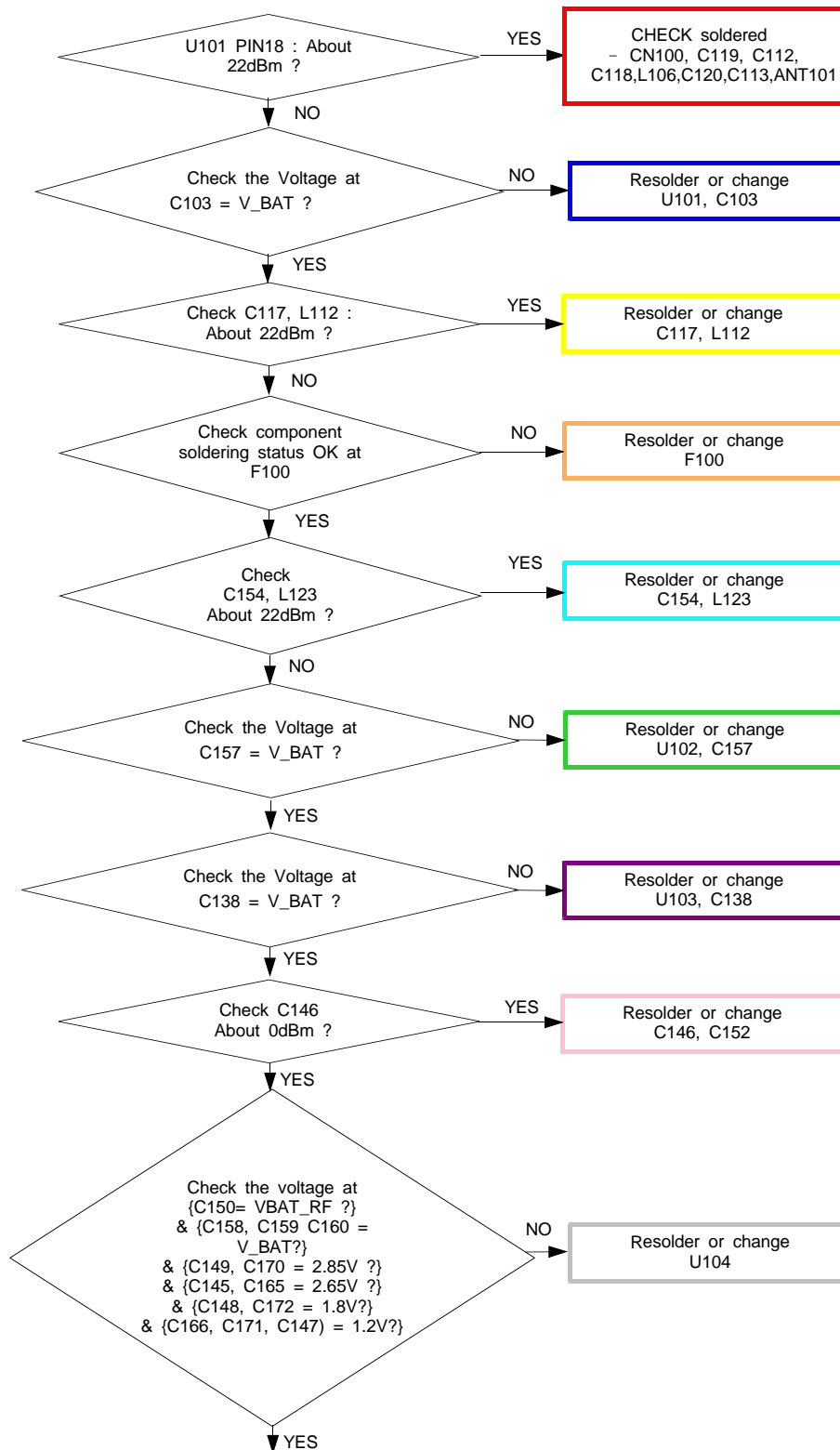

CONTINUOUS TX ON CONDITION  
TX POWER DAC:14500 CODE  
APPLIED  
WCDMA Band2 CH : 3013  
RBW : 100KHz  
VBW : 100KHz  
SPAN : 10MHz  
REF LEV. : 10dBm  
ATT. : 20dB

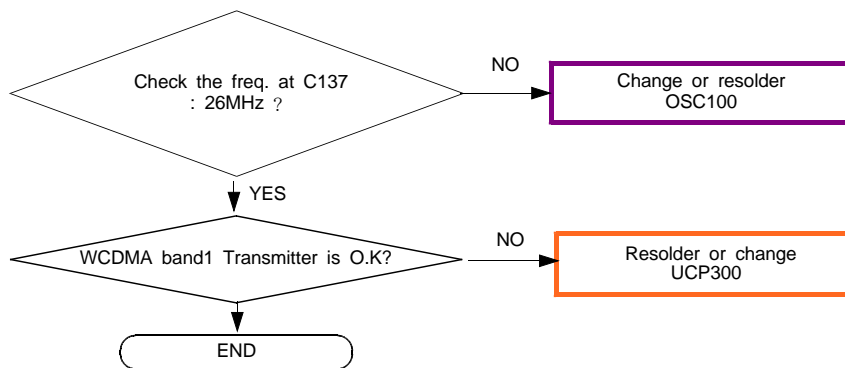

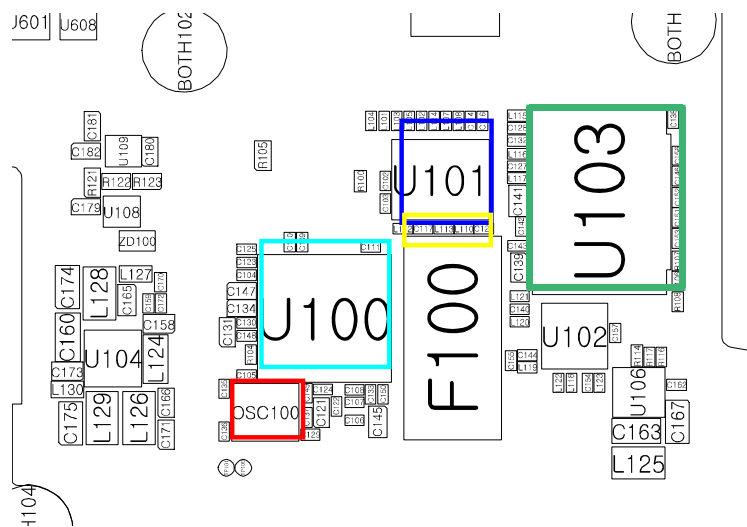
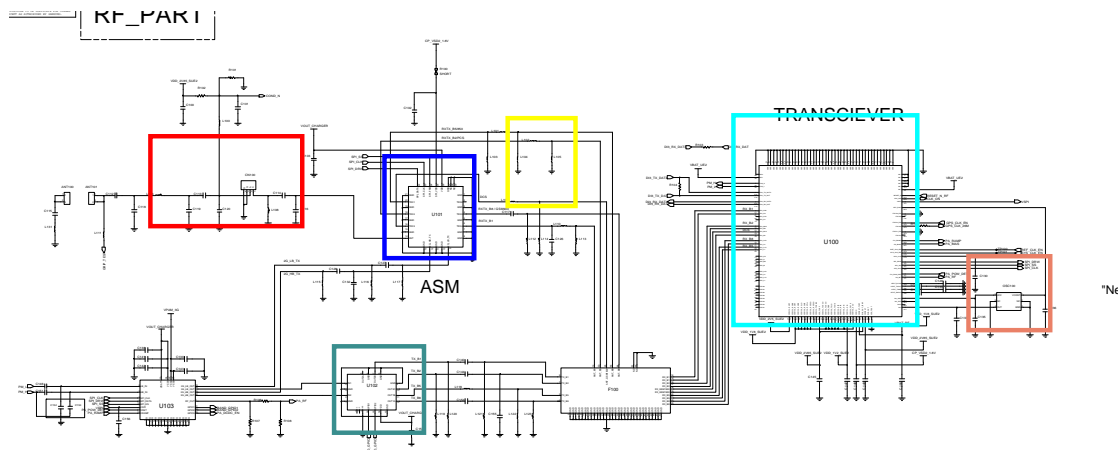



## 8-3-26. WCDMA BAND5 TX

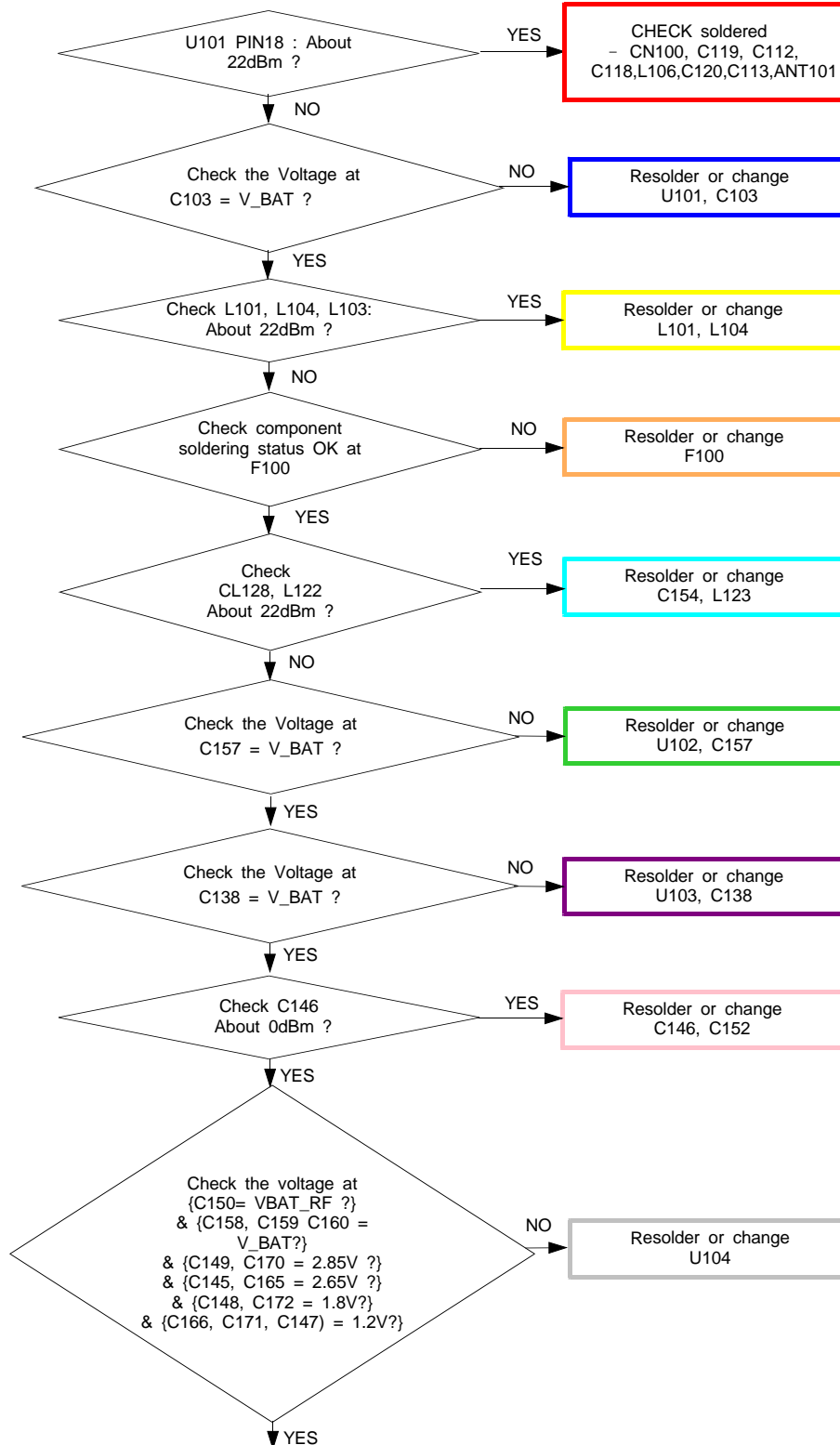

CONTINUOUS TX ON CONDITION  
TX POWER DAC:14500 CODE  
APPLIED  
WCDMA Band2 CH : 3013  
RBW : 100KHz  
VBW : 100KHz  
SPAN : 10MHz  
REF LEV. : 10dBm  
ATT. : 20dB

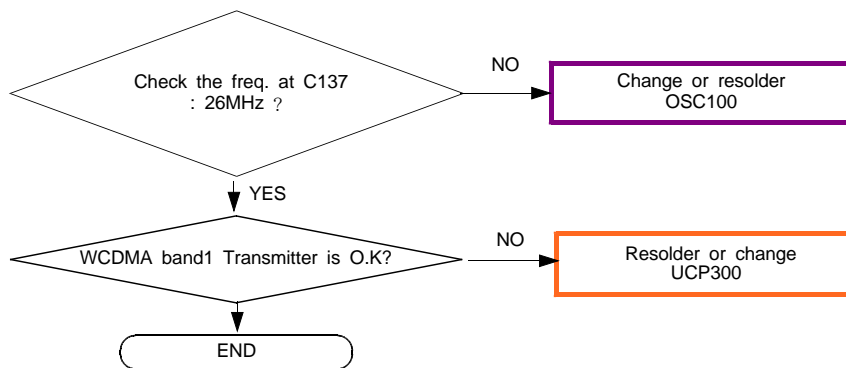

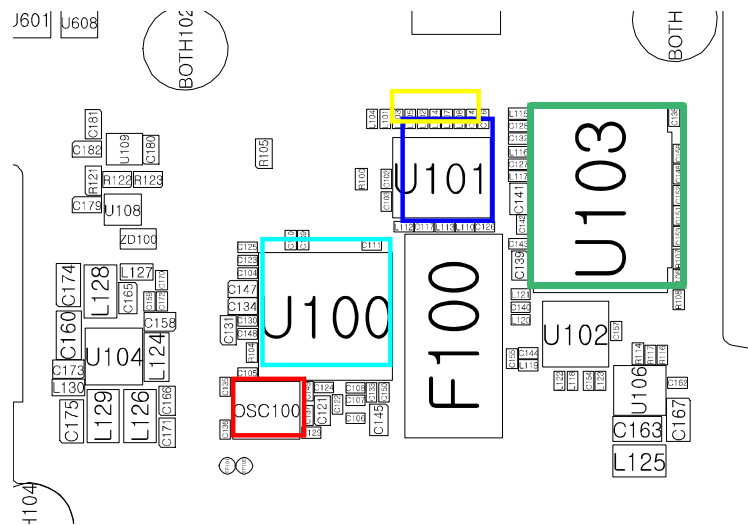
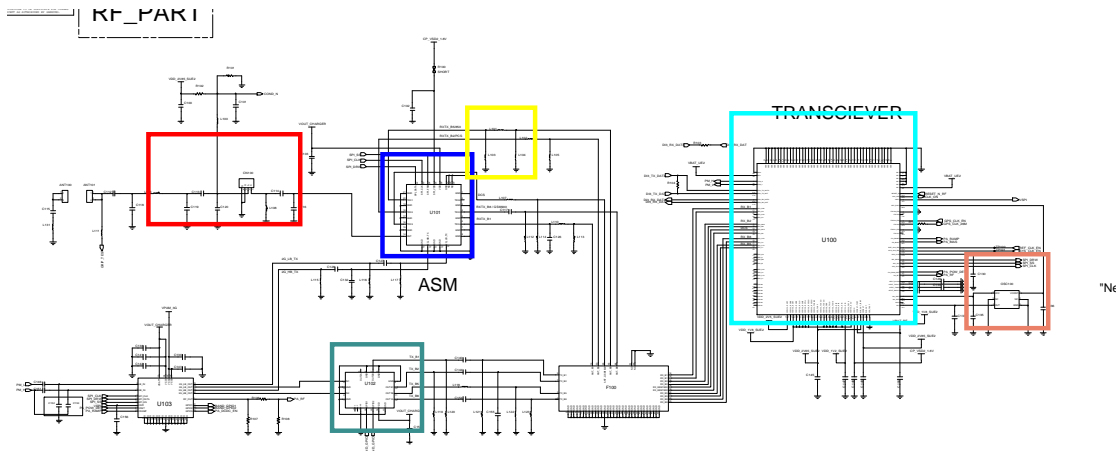

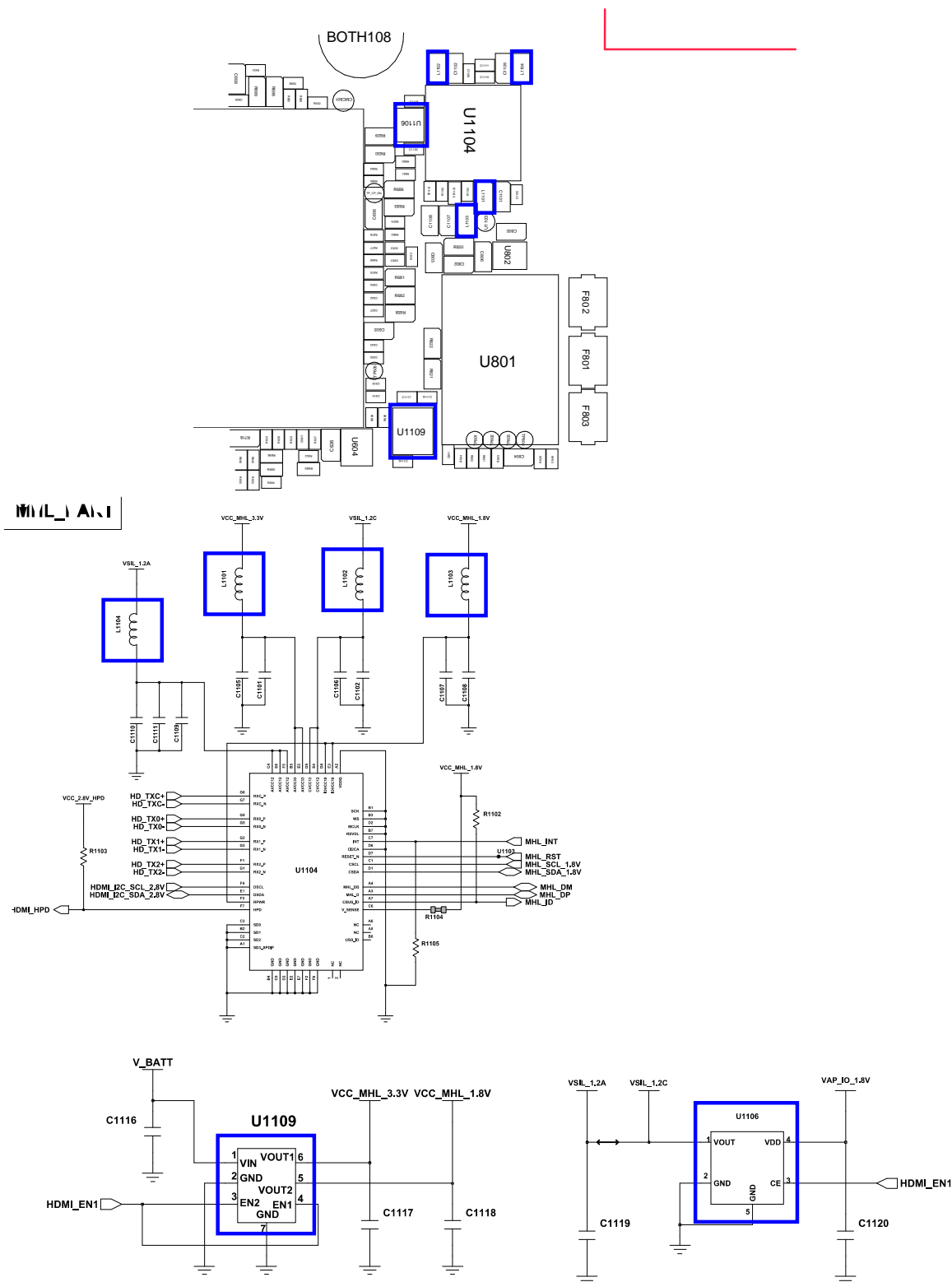

## 8-3-27. OTG

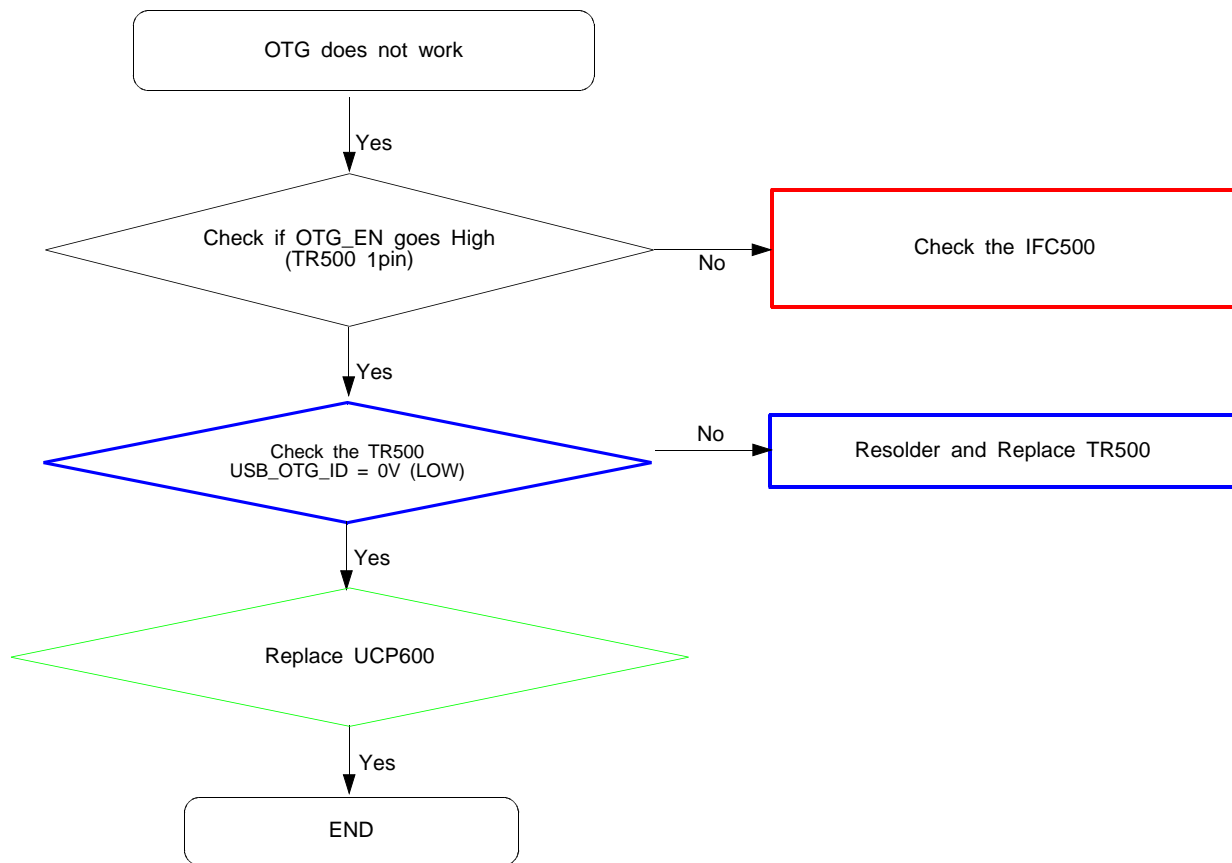

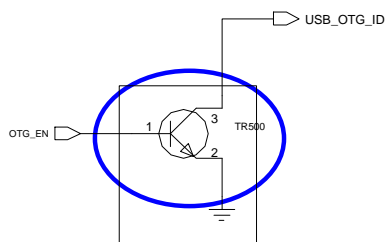
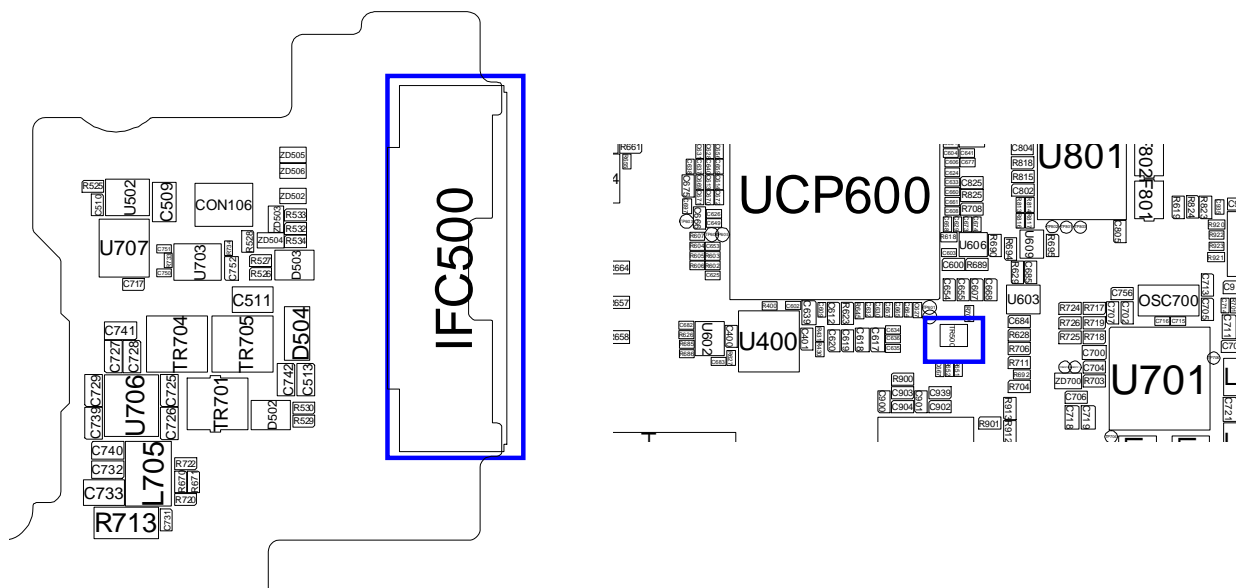

8-4. NC Point  
-UCP600

[illegible]

-U607

